

**The Corporation of the
CITY OF WHITE ROCK
BYLAW 2467**

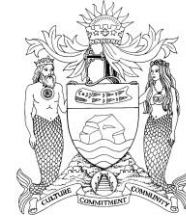

A Bylaw to amend the
"White Rock Zoning Bylaw, 2012, No. 2000" as amended

The CITY COUNCIL of the Corporation of the City of White Rock, in open meeting assembled, ENACTS as follows:

1. Schedule "C" of the "White Rock Zoning Bylaw, 2012, No. 2000" as amended is further amended by rezoning the western approximately 1.75 acres of the following lands:

Lot 1 Section 10 Township 1 New Westminster District Plan EPP25563
PID: 029-076-234
(1454 Oxford Street)

as shown on Schedule "1" attached hereto, from the 'P-1 Civic/Institutional Use Zone' to the 'CD-46 Comprehensive Development Zone'.
2. The "White Rock Zoning Bylaw, 2012, No. 2000" as amended is further amended:
 - (1) by adding to the Table of Contents for 'Schedule "B" (Comprehensive Development Zones)', Section '7.46 CD-46 Comprehensive Development Zone (1454 Oxford Street)'; and
 - (2) by adding the attached Schedule "2" to 'Schedule B (Comprehensive Development Zones)' as Section '7.46 CD-46 Comprehensive Development Zone'.
3. This Bylaw may be cited for all purposes as the "White Rock Zoning Bylaw, 2012, No. 2000, Amendment (CD-46 – 1454 Oxford Street) Bylaw, 2015, No. 2467".

PUBLIC INFORMATION MEETING on the	day of
RECEIVED FIRST READING on the	day of
RECEIVED SECOND READING on the	day of
PUBLIC HEARING held on the	day of
RECEIVED THIRD READING on the	day of
RECONSIDERED AND FINALLY ADOPTED on the	day of

Mayor

City Clerk

SCHEDULE "1"

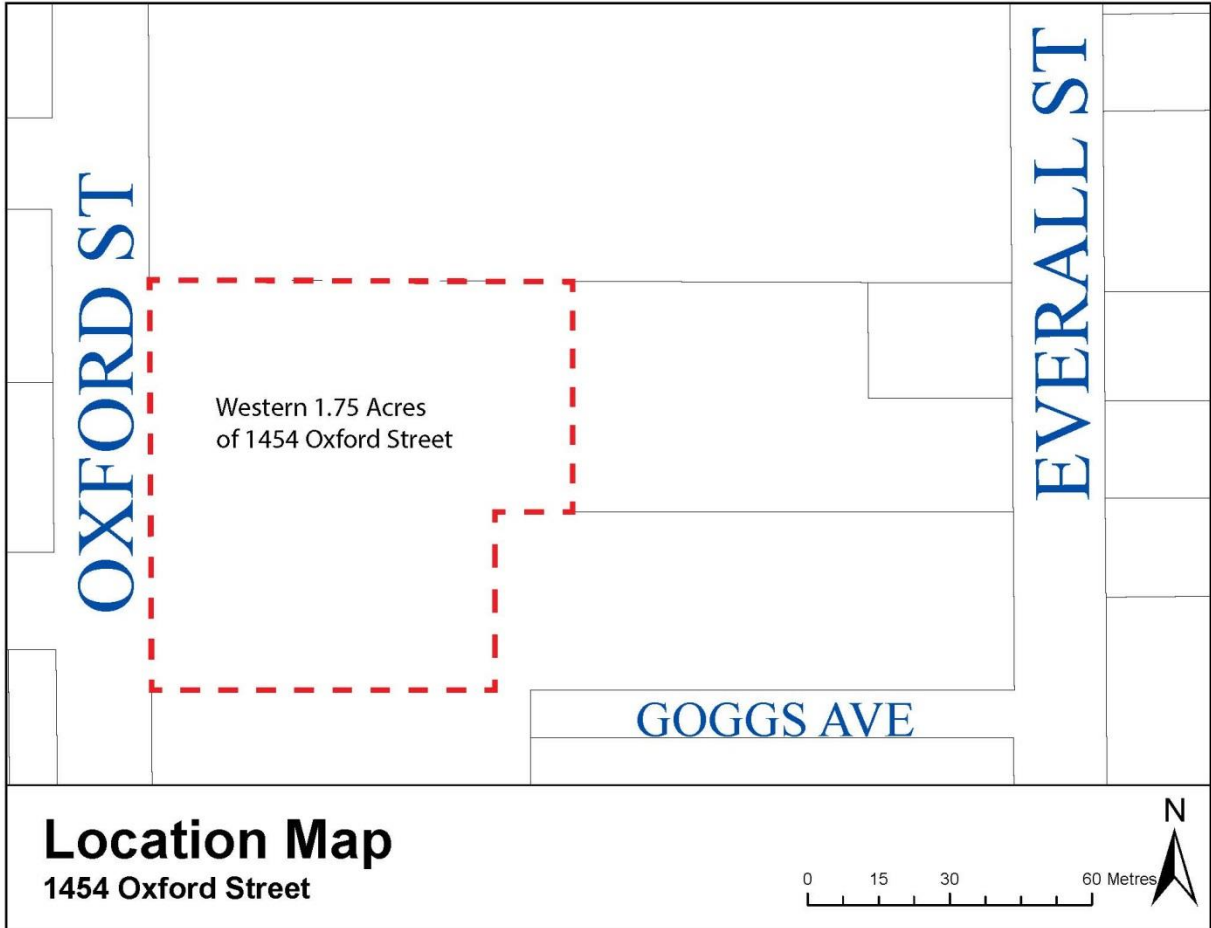

SCHEDULE “2”

7.46 CD-46 COMPREHENSIVE DEVELOPMENT ZONE (1454 Oxford Street)

INTENT

The intent of this zone is to accommodate a 203-unit residential development on a site of approximately 7,090 square metres (1.75 acres) in area.

1. Permitted Uses:
 - (a) *multi-unit residential use*;
 - (b) *accessory home occupation* use in accordance with the provisions of 5.3 and that does not involve clients directly accessing the *building*
2. Lot Coverage:
 - (a) Maximum *lot coverage* shall not exceed 36%
3. Density:
 - (a) Maximum *gross floor area* shall not exceed 32,522 square metres (350,060ft²)
 - (b) Maximum *residential floor area* shall not exceed 27,607 square metres (297,156ft²)
 - (c) Maximum number of *dwelling units* shall not exceed 203
4. Building Height:
 - (a) Tower A (shown on attached Plans) shall not exceed a *height* of 159.5 metres geodetic
 - (b) Tower B (shown on attached Plans) shall not exceed a *height* of 170.5 metres geodetic
 - (c) Section 4.13.4 does not apply to the CD-46 Zone
5. Siting Requirements:
 - (a) Minimum setbacks are as follows:

(i) Setback for buildings from front (west) lot line	= 14.8 metres
(ii) Setback for balconies from front (west) lot line	= 11.8 metres
(iii) Setback for buildings from rear (east) lot line	= 19.5 metres
(iv) Setback for buildings from north interior side lot line	= 6.1 metres
(v) Setback for slab extensions from north interior side lot line	= 3.9 metres
(vi) Setback for buildings from south interior side lot line	= 4.3 metres
(vii) Setback for balconies from south interior side lot line	= 1.2 metres
(viii) Setback for buildings from other interior side lot lines	= 3.0 metres
(ix) Setback for slab extensions from other interior side lot lines	= 0.3 metres
 - (b) Stair accesses to the underground parking shall be sited as shown on the attached Plans
6. Parking:

Parking shall be provided in accordance with Section 4.14, with a total minimum of four hundred (400) parking spaces to be provided as follows:

 - (a) A minimum of forty (40) visitor spaces are to be provided and marked as ‘visitor parking’.
 - (b) A minimum of three hundred and sixty (360) spaces shall be provided to serve the residential units.
 - (c) A minimum of six (6) spaces shall be provided for disabled persons parking and shall be clearly marked as per BC Building Code requirements.
7. Loading:
 - (a) Two (2) loading zones shall be provided in accordance with Section 4.15.

8. Bicycle Parking:
 - (a) A minimum of one hundred and twenty-two (122) Class I bicycle parking spaces shall be provided, in accordance with Section 4.16.
 - (b) A minimum of twenty-five (25) Class II bicycle parking spaces shall be provided, in accordance with Section 4.16.

9. General:
 - (a) Development in this zone shall substantially conform to the Plans prepared by Chris Dikeakos Architects Inc. and dated October 27, 2015, that are attached hereto and on file at the City of White Rock.

RUSSELL AVENUE

18
PLAN 1320

19
PLAN 1320

1545 OXFORD ST.
(PHASE 1 & 2)

GOGGS AVENUE

OXFORD ST.

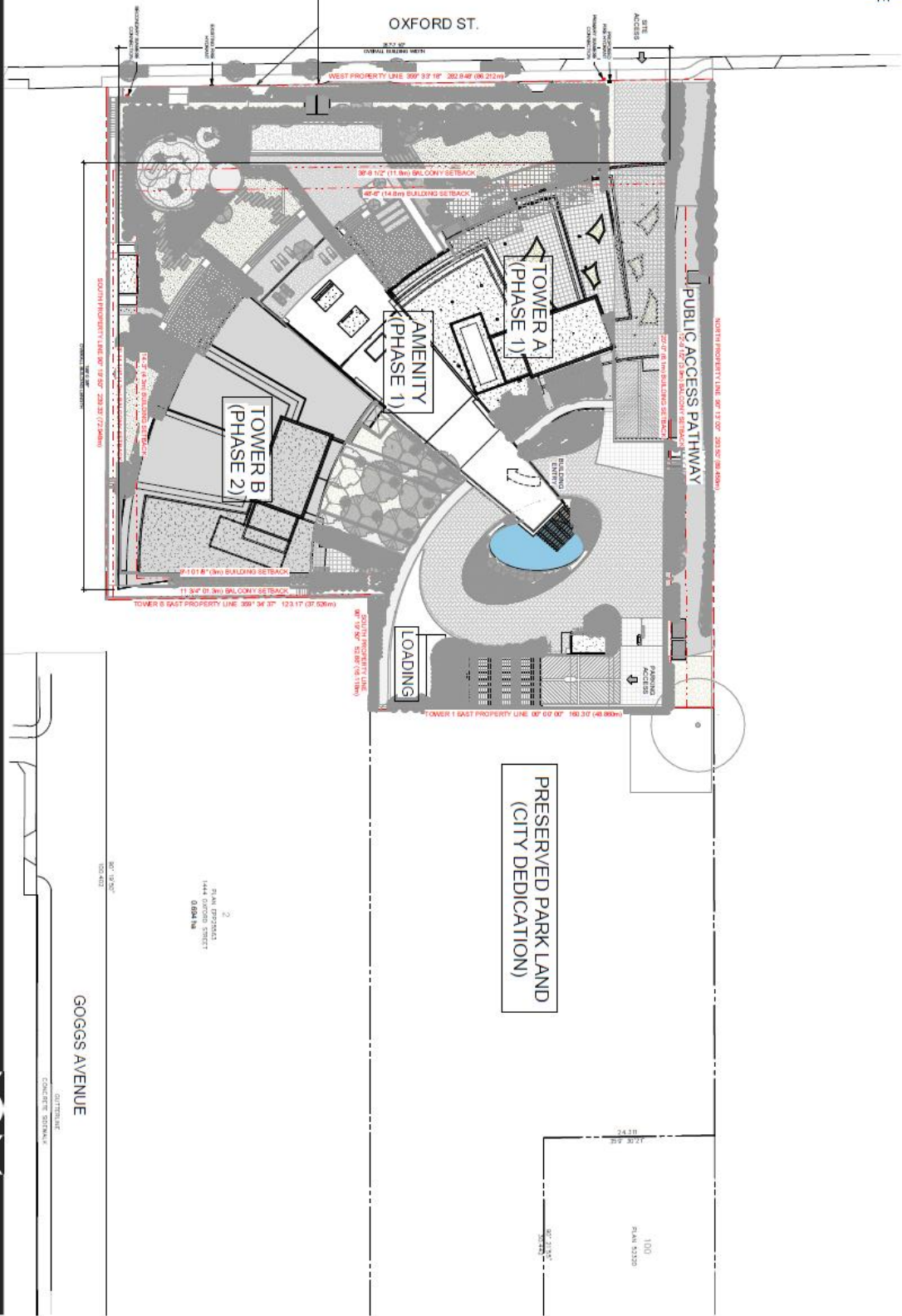

CDM
CHRIS DIKAKOS
ARCHITECTS INC.

NAUTILUS
1454 Oxford Street, White Rock, BC

SITE PLAN
SCALE: 1" = 20'-0"

RE-ISSUED FOR OCP, REZONING & DP
SEPTEMBER 20, 2022

IONM
Ile of Mian
Property Group

A-100

REVISIONS	
1	ISSUED FOR PERMITTING
2	ISSUED FOR PERMITTING
3	ISSUED FOR PERMITTING
4	ISSUED FOR PERMITTING
5	ISSUED FOR PERMITTING
6	ISSUED FOR PERMITTING
7	ISSUED FOR PERMITTING
8	ISSUED FOR PERMITTING
9	ISSUED FOR PERMITTING
10	ISSUED FOR PERMITTING
11	ISSUED FOR PERMITTING
12	ISSUED FOR PERMITTING
13	ISSUED FOR PERMITTING
14	ISSUED FOR PERMITTING
15	ISSUED FOR PERMITTING
16	ISSUED FOR PERMITTING
17	ISSUED FOR PERMITTING
18	ISSUED FOR PERMITTING
19	ISSUED FOR PERMITTING
20	ISSUED FOR PERMITTING
21	ISSUED FOR PERMITTING
22	ISSUED FOR PERMITTING
23	ISSUED FOR PERMITTING
24	ISSUED FOR PERMITTING
25	ISSUED FOR PERMITTING
26	ISSUED FOR PERMITTING
27	ISSUED FOR PERMITTING
28	ISSUED FOR PERMITTING
29	ISSUED FOR PERMITTING
30	ISSUED FOR PERMITTING
31	ISSUED FOR PERMITTING
32	ISSUED FOR PERMITTING
33	ISSUED FOR PERMITTING
34	ISSUED FOR PERMITTING
35	ISSUED FOR PERMITTING
36	ISSUED FOR PERMITTING
37	ISSUED FOR PERMITTING
38	ISSUED FOR PERMITTING
39	ISSUED FOR PERMITTING
40	ISSUED FOR PERMITTING
41	ISSUED FOR PERMITTING
42	ISSUED FOR PERMITTING
43	ISSUED FOR PERMITTING
44	ISSUED FOR PERMITTING
45	ISSUED FOR PERMITTING
46	ISSUED FOR PERMITTING
47	ISSUED FOR PERMITTING
48	ISSUED FOR PERMITTING
49	ISSUED FOR PERMITTING
50	ISSUED FOR PERMITTING
51	ISSUED FOR PERMITTING
52	ISSUED FOR PERMITTING
53	ISSUED FOR PERMITTING
54	ISSUED FOR PERMITTING
55	ISSUED FOR PERMITTING
56	ISSUED FOR PERMITTING
57	ISSUED FOR PERMITTING
58	ISSUED FOR PERMITTING
59	ISSUED FOR PERMITTING
60	ISSUED FOR PERMITTING
61	ISSUED FOR PERMITTING
62	ISSUED FOR PERMITTING
63	ISSUED FOR PERMITTING
64	ISSUED FOR PERMITTING
65	ISSUED FOR PERMITTING
66	ISSUED FOR PERMITTING
67	ISSUED FOR PERMITTING
68	ISSUED FOR PERMITTING
69	ISSUED FOR PERMITTING
70	ISSUED FOR PERMITTING
71	ISSUED FOR PERMITTING
72	ISSUED FOR PERMITTING
73	ISSUED FOR PERMITTING
74	ISSUED FOR PERMITTING
75	ISSUED FOR PERMITTING
76	ISSUED FOR PERMITTING
77	ISSUED FOR PERMITTING
78	ISSUED FOR PERMITTING
79	ISSUED FOR PERMITTING
80	ISSUED FOR PERMITTING
81	ISSUED FOR PERMITTING
82	ISSUED FOR PERMITTING
83	ISSUED FOR PERMITTING
84	ISSUED FOR PERMITTING
85	ISSUED FOR PERMITTING
86	ISSUED FOR PERMITTING
87	ISSUED FOR PERMITTING
88	ISSUED FOR PERMITTING
89	ISSUED FOR PERMITTING
90	ISSUED FOR PERMITTING
91	ISSUED FOR PERMITTING
92	ISSUED FOR PERMITTING
93	ISSUED FOR PERMITTING
94	ISSUED FOR PERMITTING
95	ISSUED FOR PERMITTING
96	ISSUED FOR PERMITTING
97	ISSUED FOR PERMITTING
98	ISSUED FOR PERMITTING
99	ISSUED FOR PERMITTING
100	ISSUED FOR PERMITTING

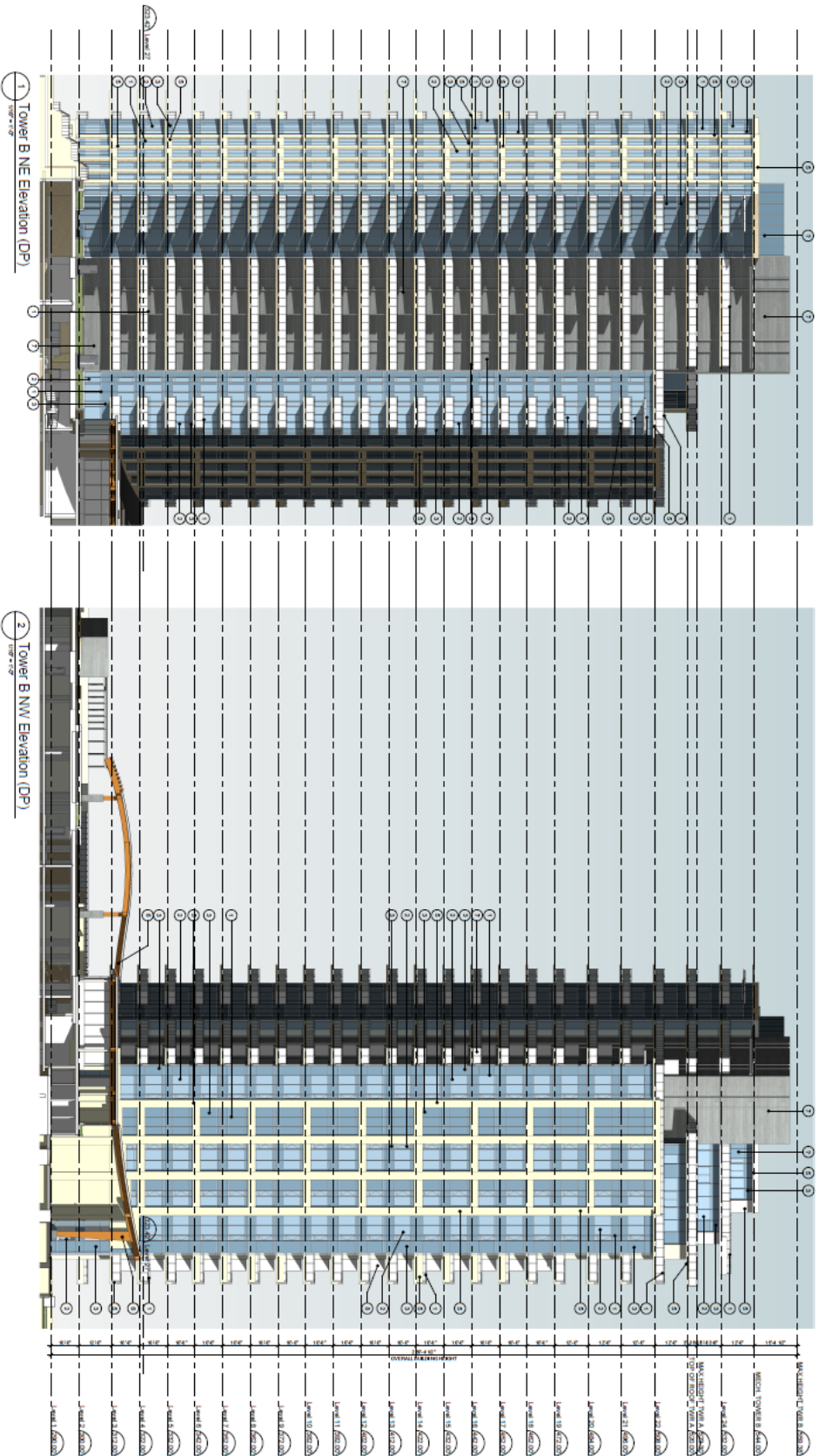

NAUTILUS
 CHRIS DIKEAKOS
 ARCHITECTS INC.
 1454 Oxford Street, White Rock, BC

NE & N-W ELEV. (BUILDING B)
 SCALE: 1/16" = 1'-0"

RE-ISSUED FOR OCP, REZONING & DP
 SEPTEMBER 20, 2022

IOM
 Isle of Man
 Property Group
 A-302

MATERIAL LEGEND			
1	ALUMINUM CURTAIN WALL SYSTEM WITH TITANIUM FINISH	2	ALUMINUM CURTAIN WALL SYSTEM WITH TITANIUM FINISH
3	ALUMINUM CURTAIN WALL SYSTEM WITH TITANIUM FINISH	4	ALUMINUM CURTAIN WALL SYSTEM WITH TITANIUM FINISH
5	ALUMINUM CURTAIN WALL SYSTEM WITH TITANIUM FINISH	6	ALUMINUM CURTAIN WALL SYSTEM WITH TITANIUM FINISH
7	ALUMINUM CURTAIN WALL SYSTEM WITH TITANIUM FINISH	8	ALUMINUM CURTAIN WALL SYSTEM WITH TITANIUM FINISH



NAUTILUS
 CHRIS DINGKAKOS
 ARCHITECTS INC.
 1454 Oxford Street, White Rock, BC

S-W & EAST ELEV. (BUILDING B)
 SCALE: 1/16" = 1'-0"

RE-ISSUED FOR OCP, REZONING & DP
 SEPTEMBER 20, 2022

IOM
 Isle of Mann
 Property Group
A-303

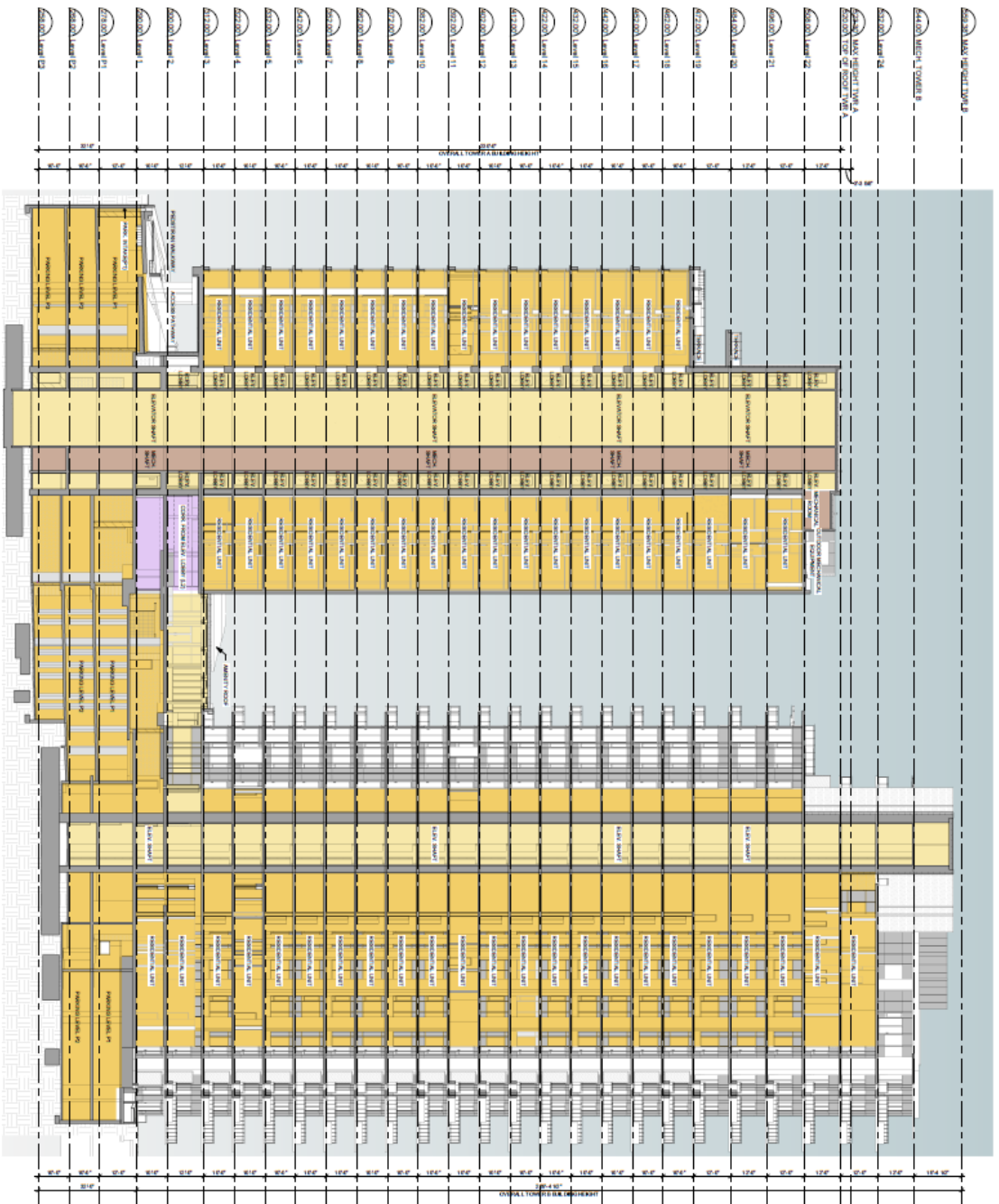



Date: 2023-10-17
 Scale: 1:100
 Author: [Redacted]

No. 148 Oxford Street
 2023-10-17
 2023-10-17
 2023-10-17

148 OXFORD STREET
 WHEAT RIDGE, CO

eta
 LANDSCAPE ARCHITECTS
 148 OXFORD STREET
 WHEAT RIDGE, CO 80034

1. [Redacted]
 2. [Redacted]
 3. [Redacted]

NAUTILUS
 148 OXFORD STREET
 WHEAT RIDGE, CO

Landscape Plan

DATE	DESCRIPTION
2023-10-17	PH 2 - 10.2
2023-10-17	17