

COPYRIGHT:
 All drawings, plans, specifications, reports, electronic data files, and working digital records (CAD Files), prepared by or on behalf of SURF Architecture, are Instruments of Service (IOS) and as such are the property of SURF Architecture. The exclusive copyright for SURF Architecture's IOS belongs to SURF Architecture.
 SURF Architecture's IOS are developed for the exclusive use of its Clients and their authorized Project Team participants. The IOS are to be used exclusively on the particular Project for which they were developed and are not to be used on any other project work without prior written authorization of SURF Architecture.
 Due to the intangible nature of electronic data transfer and the inability of the originator to establish controls over the use thereof, SURF Architecture assumes no responsibility for any damages, errors or omissions, consequential or otherwise, arising from such use. Hard copy IOS take precedence over electronic data file IOS.
 In the event that SURF Architecture's IOS are used for purposes other than intended, or if the IOS are amended, altered or revised in any manner whatsoever, without receiving SURF Architecture's prior written consent, anyone improperly using this information does so at their own risk. Accessing the IOS provided, confirms acceptance of all conditions of use and the user agrees to indemnify, hold harmless and defend SURF Architecture from and against all claims, demands, losses, damages, liability and costs (including costs between solicitor and user) arising from such use.
 COPYRIGHT © 2019 SURF Architecture

PROFESSIONAL SEAL:

FIRE & SMOKE SEPARATIONS

- 2 HOUR
- 1 1/2 HOUR
- 1 HOUR
- 3/4 HOUR
- SMOKE SEPARATION (S.S.) (NO RATING)
- EXIT PATH
- EXIT SIGN

NO.	DATE	DESCRIPTION
2	FEB. 08, 2021	ISSUED FOR REZONING AMENDMENT APP
1	JAN. 11, 2021	ISSUED FOR PRELIMINARY REVIEW

ISSUES

SURF ARCHITECTURE

#204-1281 JOHNSTON RD.
 WHITE ROCK, BC V4B 3Y9
 TEL: 604.616.0646
 email: mark@surfarchitecture.com
 www.surfarchitecture.com

CLIENT
3 DOGS BREWING

PROJECT:
**3 DOGS BREWING
 TENANT IMPROVEMENT**

PROJECT ADDRESS:
 UNIT#107
 15181 THRIFT AVENUE
 WHITE ROCK, BC V4B 3Z4

DRAWING TITLE:
MAIN FLOOR PLAN

PROJECT NO:
 2020-08

DRAWN BY: LC CHECKED BY: MK

DATE:
 NOV. 18, 2020

SCALE:
 AS SHOWN

REVISION NO: DRAWING NO:

A2.0

PARTITION SCHEDULE:

(NEW WALL)

- P1** PARTITION - NON-RATED (NON-LOADBEARING)
5/8" GYPSUM WALL BOARD,
3-5/8" STEEL STUDS @ 24" O.C.
5/8" GYPSUM WALL BOARD
- P2** PARTITION (FULL HEIGHT) - NON-RATED (NON-LOADBEARING)(SEE STRUCTURAL)
5/8" GYPSUM WALL BOARD
3-5/8" STEEL STUDS @ 24" O.C.
5/8" GYPSUM WALL BOARD
- P3** COOLER INSULATED PARTITION - NON-RATED (NON-LOADBEARING)
5/8" GYPSUM WALL BOARD - PAINTED
3-5/8" STEEL STUDS
COOLER INSULATED PANELS (BY MANUFACTURER)
- P3a** COOLER INSULATED PARTITION - NON-RATED (NON-LOADBEARING)
COOLER INSULATED PANELS BY MANUFACTURER
1-1/2" FURRING CHANNEL
EXISTING 8" CMU WALL
- P4** PARTITION (42" HIGH A.F.F.) - NON-RATED
5/8" GYPSUM WALL BOARD
3-5/8" STEEL STUD @ 16" O.C.
5/8" GYPSUM WALL BOARD
- P5** FURRING
5/8" GYPSUM WALL BOARD
1-1/2" FURRING CHANNEL @ 16" O.C.
5/8" GYPSUM WALL BOARD
EXISTING 8" CMU WALL
- P6** PARTITION - NON-RATED (NON-LOADBEARING) (ACOUSTIC SEPARATION, WET AREA ON 1 SIDE)
5/8" GYPSUM WALL BOARD
3-5/8" STEEL STUD @ 24" O.C.
ACOUSTIC BATT INSULATION IN CAVITY
5/8" CEMENT BOARD
FRP (FIBER-REINFORCED PANEL) TO TOP OF DOOR FRAME HEIGHT

EXISTING WALLS (PER BASE BUILDING ARCH PARTITION SCHEDULE)

- E1** EXISTING CURTAIN WALL SYSTEM
- E2** EXISTING FIRE RATED DEMISING WALL: (2HR)
8" CONCRETE MASONRY UNITS
- E3** EXISTING FIRE RATED DEMISING WALL: (2HR)
5/8" TYPE "X" GWB
3-5/8" STEEL STUDS @ 24" O.C.
BATT INSULATION IN CAVITIES
1" AIR SPACE
8" CONCRETE WALL
- E4** EXISTING EXTERIOR WALL:
5/8" TYPE "X" GWB
2 1/2" STEEL STUDS @ 24" O.C.
BATT INSULATION IN CAVITIES
1" AIR SPACE
8" CONCRETE WALL
RIGID INSULATION
RAIN SCREEN
EXTERIOR GLAZING
(FLOOR/CEILING ASSEMBLY)
- F1** POLISHED CONC. FLOOR FINISH
2" CONCRETE TOPPING
2" REVEAL "Q" DECK
- F2** 2" CONCRETE TOPPING
2" REVEAL "Q" DECK
FURRING CHANNEL
5/8" GYPSUM WALL BOARD
- F3** POLISHED CONC. FLOOR FINISH
2" CONCRETE TOPPING
2" REVEAL QDECK
3 1/2" INSULATED COOLER PANEL BY MANUFACTURER

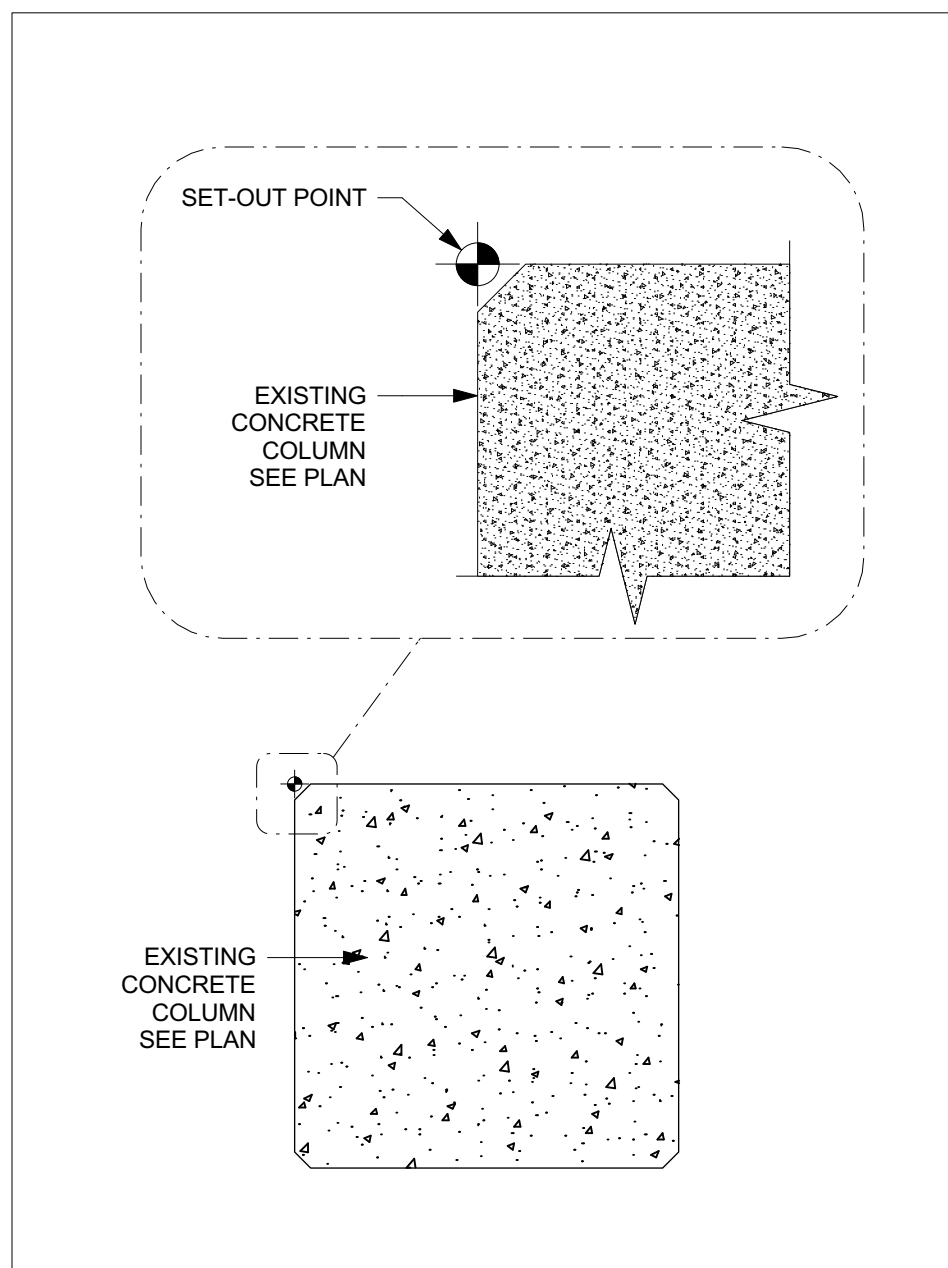

3 SET-OUT POINT @ SOUTH WEST CORNER OF CENTRAL COLUMN
 SCALE: 1" = 1'-0"

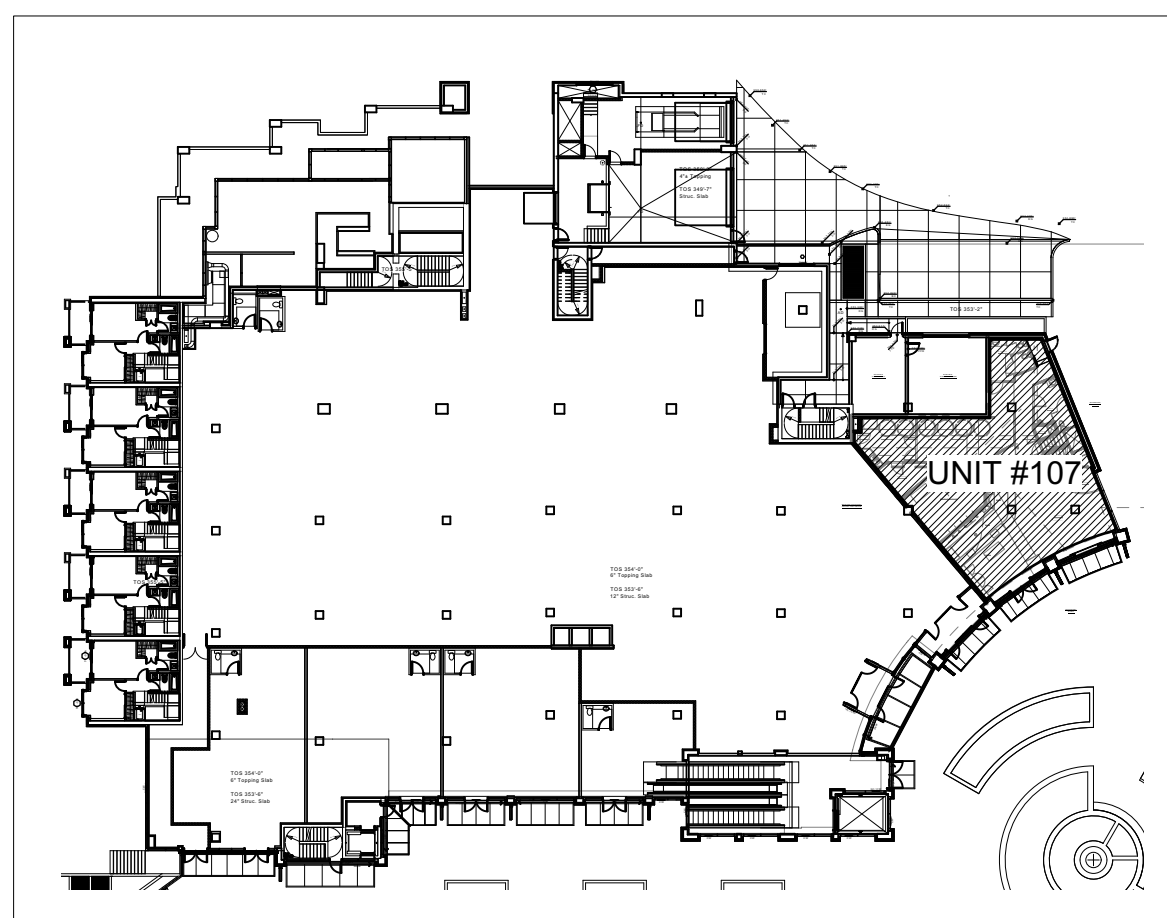

2 KEY PLAN
 A1.0 SCALE: 1" = 50'-0"

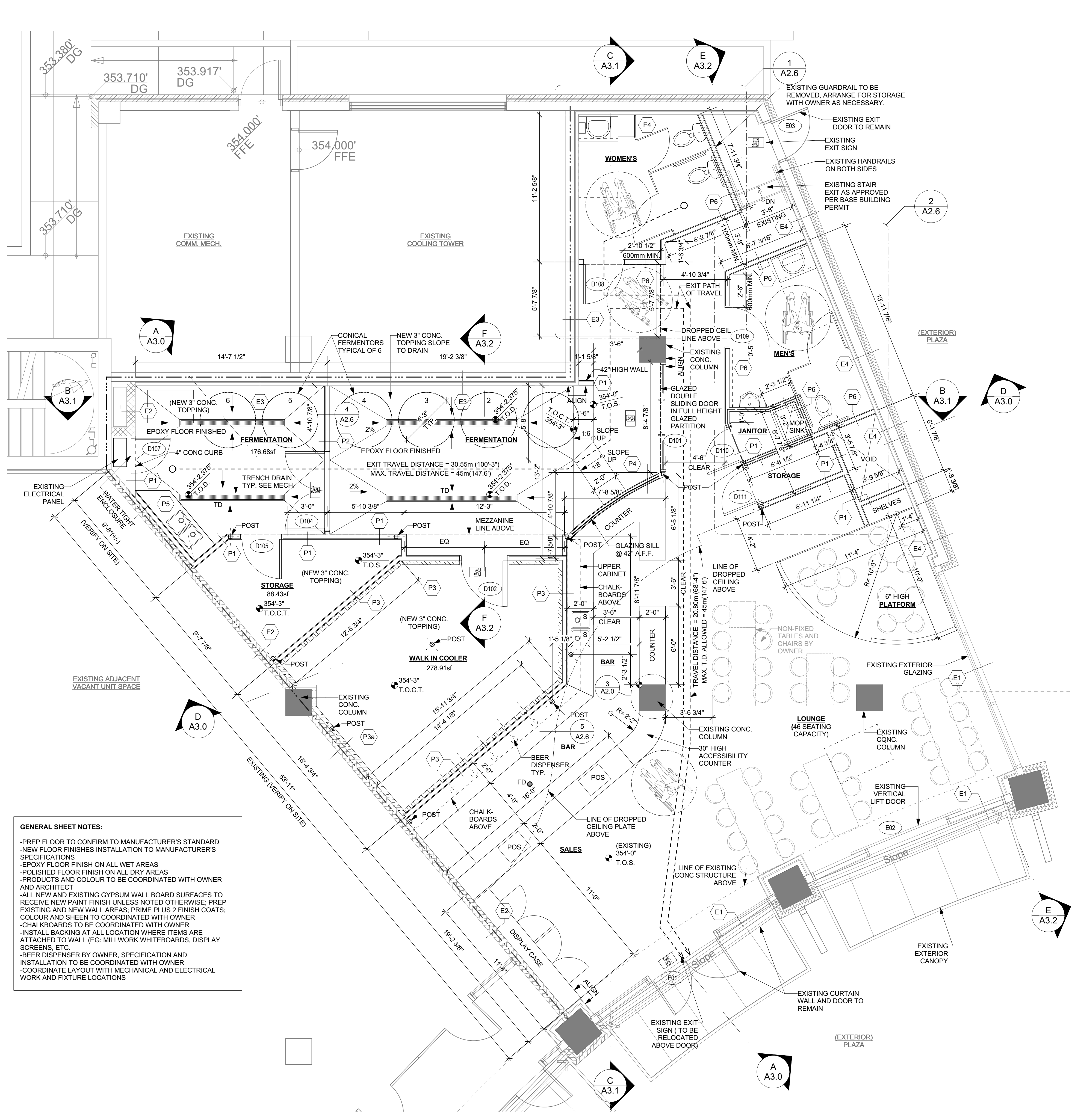

GENERAL SHEET NOTES:

- PREP FLOOR TO CONFIRM TO MANUFACTURER'S STANDARD
- NEW FLOOR FINISHES INSTALLATION TO MANUFACTURER'S SPECIFICATIONS
- EPOXY FLOOR FINISH ON ALL WET AREAS
- POLISHED FLOOR FINISH ON ALL DRY AREAS
- PRODUCTS AND COLOUR TO BE COORDINATED WITH OWNER AND ARCHITECT
- ALL NEW AND EXISTING GYPSUM WALL BOARD SURFACES TO RECEIVE NEW PAINT FINISH UNLESS NOTED OTHERWISE, PREP EXISTING AND NEW WALL AREAS, PRIME PLUS 2 FINISH COATS, COLOUR AND SHEEN TO COORDINATED WITH OWNER
- CHALKBOARDS TO BE COORDINATED WITH OWNER
- INSTALL BACKING AT ALL LOCATION WHERE ITEMS ARE ATTACHED TO WALL (EG. MILLWORK WHITEBOARDS, DISPLAY SCREENS, ETC.)
- BEER DISPENSER BY OWNER, SPECIFICATION AND INSTALLATION TO BE COORDINATED WITH OWNER
- COORDINATE LAYOUT WITH MECHANICAL AND ELECTRICAL WORK AND FUTURE LOCATIONS

1 MAIN FLOOR PLAN
 A1.0 SCALE: 1/4" = 1'-0"

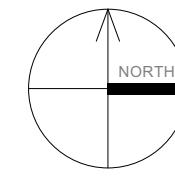

NORTH:

PARTITION SCHEDULE:

(NEW WALL)

- P1** PARTITION - NON-RATED (NON-LOADBEARING)
5/8" GYPSUM WALL BOARD,
3-5/8" STEEL STUDS @ 24" O.C.
5/8" GYPSUM WALL BOARD
 - P2** PARTITION (FULL HEIGHT) - NON-RATED (NON-LOADBEARING)(SEE STRUCTURAL)
5/8" GYPSUM WALL BOARD
3-5/8" STEEL STUDS @ 24" O.C.
5/8" GYPSUM WALL BOARD
 - P3** COOLER INSULATED PARTITION - NON-RATED (NON-LOADBEARING)
5/8" GYPSUM WALL BOARD - PAINTED
3 5/8" STEEL STUDS
COOLER INSULATED PANELS (BY MANUFACTURER)
 - P3a** COOLER INSULATED PARTITION - NON-RATED (NON-LOADBEARING)
COOLER INSULATED PANELS BY MANUFACTURER
1-1/2" FURRING CHANNEL
EXISTING 8" CMU WALL
 - P4** PARTITION (42" HIGH A.F.F.) - NON-RATED
5/8" GYPSUM WALL BOARD
3-5/8" STEEL STUD @ 16" O.C.
5/8" GYPSUM WALL BOARD
 - P5** FURRING
5/8" GYPSUM WALL BOARD
1-1/2" FURRING CHANNEL @ 16" O.C.
5/8" GYPSUM WALL BOARD
EXISTING 8" CMU WALL
 - P6** PARTITION - NON-RATED (NON-LOADBEARING)
(ACOUSTIC SEPARATION, WET AREA ON 1 SIDE)
5/8" GYPSUM WALL BOARD
3-5/8" STEEL STUD @ 24" O.C.
ACOUSTIC BATT INSULATION IN CAVITY
5/8" CEMENT BOARD
FRP (FIBER-REINFORCED PANEL) TO TOP OF DOOR
FRAME HEIGHT
- EXISTING WALLS
(PER BASE BUILDING ARCH PARTITION SCHEDULE)
- E1** EXISTING CURTAIN WALL SYSTEM
 - E2** EXISTING FIRE RATED DEMISING WALL: (2HR)
8" CONCRETE MASONRY UNITS
 - E3** EXISTING FIRE RATED DEMISING WALL: (2HR)
5/8" TYPE "X" GWB
3 5/8" STEEL STUDS @ 24" O.C.
BATT INSULATION IN CAVITIES
1" AIR SPACE
8" CONCRETE WALL
 - E4** EXISTING EXTERIOR WALL:
5/8" TYPE "X" GWB
2 1/2" STEEL STUDS @ 24" O.C.
BATT INSULATION IN CAVITIES
1" AIR SPACE
8" CONCRETE WALL
RIGID INSULATION
RAIN SCREEN
EXTERIOR CLADDING
- (FLOOR/CEILING ASSEMBLY)
- F1** POLISHED CONC. FLOOR FINISH
2" CONCRETE TOPPING
2" REVEAL "Q" DECK
 - F2** 2" CONCRETE TOPPING
2" REVEAL "Q" DECK
FURRING CHANNEL
5/8" GYPSUM WALL BOARD
 - F3** POLISHED CONC. FLOOR FINISH
2" CONCRETE TOPPING
2" REVEAL QDECK
3 1/2" INSULATED COOLER PANEL BY
MANUFACTURER

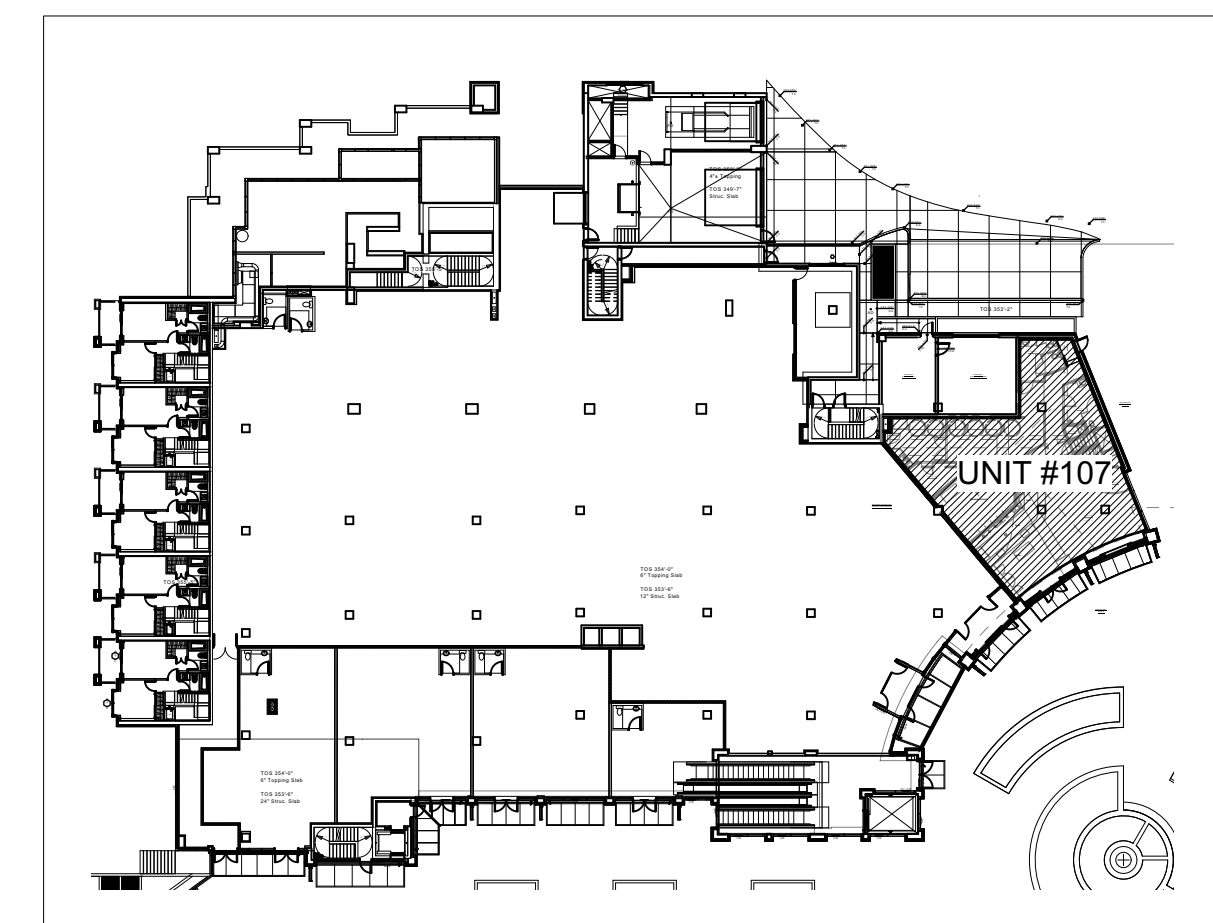

2 KEY PLAN
A1.0 SCALE: 1" = 50'-0"

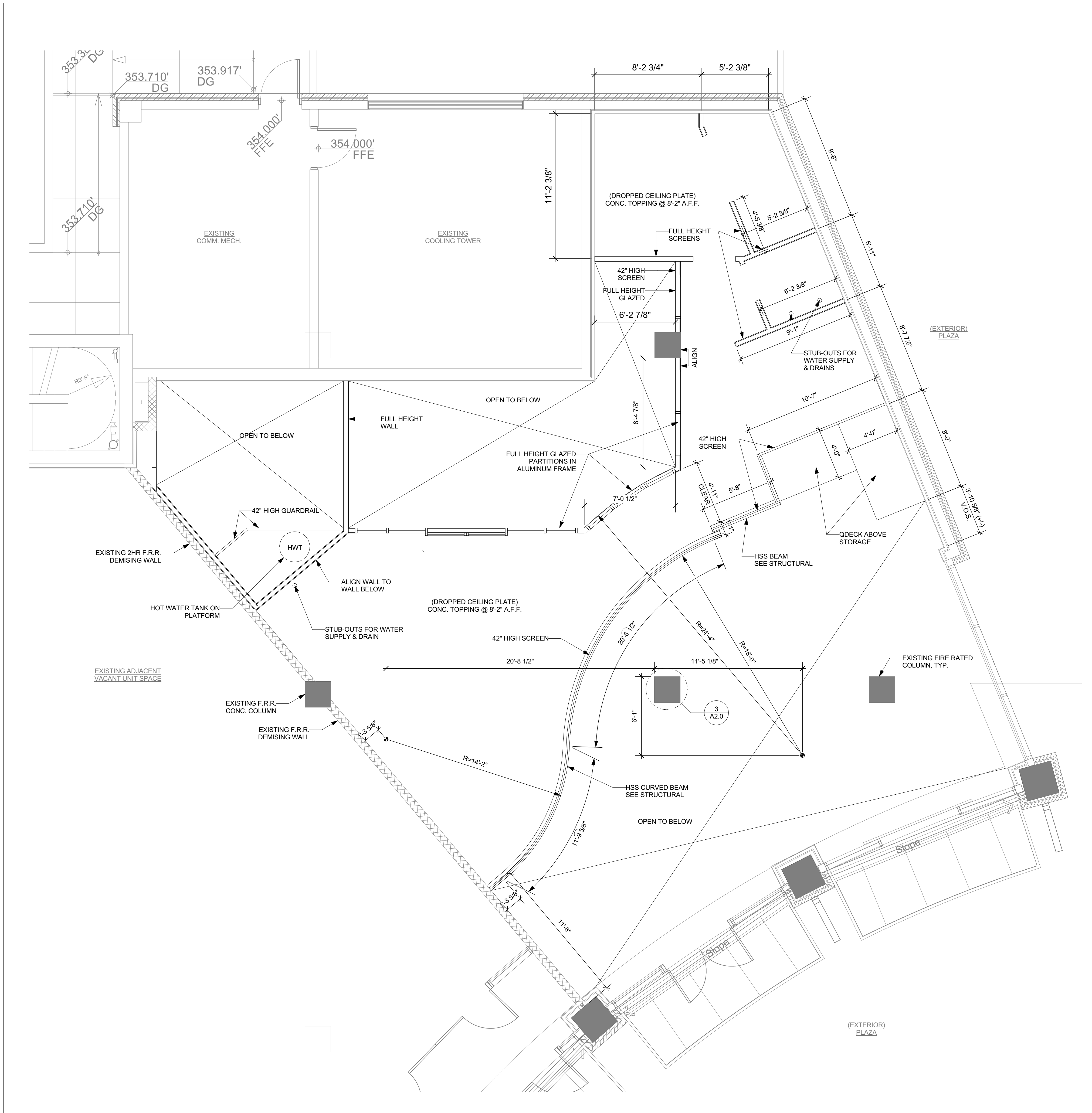

1 DROPPED CEILING PLATE PLAN
A1.0 SCALE: 1/4" = 1'-0"

COPYRIGHT:
All drawings, plans, specifications, reports, electronic data files, and working digital records (CAD Files), prepared by or on behalf of SURF Architecture, are Instruments of Service (IOS) and as such are the property of SURF Architecture. The exclusive copyright for SURF Architecture's IOS belongs to SURF Architecture.
SURF Architecture's IOS are developed for the exclusive use of its Clients and their authorized Project Team participants. The IOS are to be used exclusively on the particular Project for which they were developed and are not to be used on any other project work without prior written authorization of SURF Architecture.
Due to the unsecured nature of electronic data transfer and the inability of the originator to establish controls over the use thereof, SURF Architecture assumes no responsibility for any damages, errors or omissions, consequential or otherwise, arising from such use. Hard copy IOS take precedence over electronic data file IOS.
In the event that SURF Architecture's IOS are used for purposes other than intended, or if the IOS are amended, altered or revised in any manner whatsoever, without receiving SURF Architecture's prior written consent, anyone improperly using this information does so at their own risk. Accessing the IOS provided, confirms acceptance of all conditions of use and the user agrees to indemnify, hold harmless and defend SURF Architecture from and against all claims, demands, losses, damages, liability and costs (including costs between solicitor and user) arising from such use.
COPYRIGHT © 2019 SURF Architecture

PROFESSIONAL SEAL:

FIRE & SMOKE SEPARATIONS

- 2 HOUR
- 1 1/2 HOUR
- 1 HOUR
- 3/4 HOUR
- SMOKE SEPARATION (S.S.) (NO RATING)
- EXIT PATH
- EXIT SIGN

NO.	DATE	DESCRIPTION
2	FEB. 08, 2021	ISSUED FOR REZONING AMENDMENT APP.
1	JAN. 11, 2021	ISSUED FOR PRELIMINARY REVIEW

SURF ARCHITECTURE

#204 -1281 JOHNSTON RD.
WHITE ROCK, BC V4B 3Y9
TEL: 604.616.0646
email: mark@surfarchitecture.com
www.surfarchitecture.com

CLIENT
3 DOGS BREWING

PROJECT:
**3 DOGS BREWING
TENANT IMPROVEMENT**

PROJECT ADDRESS:
UNIT#107
15181 THRIFT AVENUE
WHITE ROCK, BC V4B 3Z4

DRAWING TITLE:
DROPPED CEILING PLATE

PROJECT NO:
2020-08

DRAWN BY: LC CHECKED BY: MK

DATE:
NOV. 18, 2020

SCALE:
AS SHOWN

REVISION NO: DRAWING NO:

A2.1

File Location:

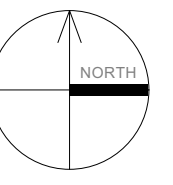

NORTH:

PARTITION SCHEDULE:

(NEW WALL)

- P1** PARTITION - NON-RATED (NON-LOADBEARING)
5/8" GYPSUM WALL BOARD,
3-5/8" STEEL STUDS @ 24" O.C.
5/8" GYPSUM WALL BOARD
- P2** PARTITION (FULL HEIGHT) - NON-RATED (NON-LOADBEARING)(SEE STRUCTURAL)
5/8" GYPSUM WALL BOARD
3-5/8" STEEL STUDS @ 24" O.C.
5/8" GYPSUM WALL BOARD
- P3** COOLER INSULATED PARTITION - NON-RATED (NON-LOADBEARING)
5/8" GYPSUM WALL BOARD - PAINTED
3 5/8" STEEL STUDS
COOLER INSULATED PANELS (BY MANUFACTURER)
- P3a** COOLER INSULATED PARTITION - NON-RATED (NON-LOADBEARING)
COOLER INSULATED PANELS BY MANUFACTURER
1-1/2" FURRING CHANNEL
EXISTING 8" CMU WALL
- P4** PARTITION (42" HIGH A.F.F.) - NON-RATED
5/8" GYPSUM WALL BOARD
3-5/8" STEEL STUD @ 24" O.C.
5/8" GYPSUM WALL BOARD
- P5** FURRING
5/8" GYPSUM WALL BOARD
1-1/2" FURRING CHANNEL @ 16" O.C.
5/8" GYPSUM WALL BOARD
EXISTING 8" CMU WALL
- P6** PARTITION - NON-RATED (NON-LOADBEARING)
ACOUSTIC SEPARATION, WET AREA ON 1 SIDE
5/8" GYPSUM WALL BOARD
3-5/8" STEEL STUD @ 24" O.C.
ACOUSTIC BATT INSULATION IN CAVITY
5/8" CEMENT BOARD
FRP (FIBER-REINFORCED PANEL) TO TOP OF DOOR
FRAME HEIGHT

EXISTING WALLS
(PER BASE BUILDING ARCH PARTITION SCHEDULE)

- E1** EXISTING CURTAIN WALL SYSTEM
 - E2** EXISTING FIRE RATED DEMISING WALL: (2HR)
8" CONCRETE MASONRY UNITS
 - E3** EXISTING FIRE RATED DEMISING WALL: (2HR)
5/8" TYPE "X" GWB
3 5/8" STEEL STUDS @ 24" O.C.
BATT INSULATION IN CAVITIES
1" AIR SPACE
8" CONCRETE WALL
 - E4** EXISTING EXTERIOR WALL:
5/8" TYPE "X" GWB
2 1/2" STEEL STUDS @ 24" O.C.
BATT INSULATION IN CAVITIES
1" AIR SPACE
8" CONCRETE WALL
RIGID INSULATION
RAIN SCREEN
EXTERIOR CLADDING
- (FLOOR/CEILING ASSEMBLY)
- F1** POLISHED CONC. FLOOR FINISH
2" REVEAL "Q" DECK
2" REVEAL "Q" DECK
 - F2** 2" CONCRETE TOPPING
2" REVEAL "Q" DECK
FURRING CHANNEL
5/8" GYPSUM WALL BOARD
 - F3** POLISHED CONC. FLOOR FINISH
2" CONCRETE TOPPING
2" REVEAL "Q" DECK
3 1/2" INSULATED COOLER PANEL BY
MANUFACTURER

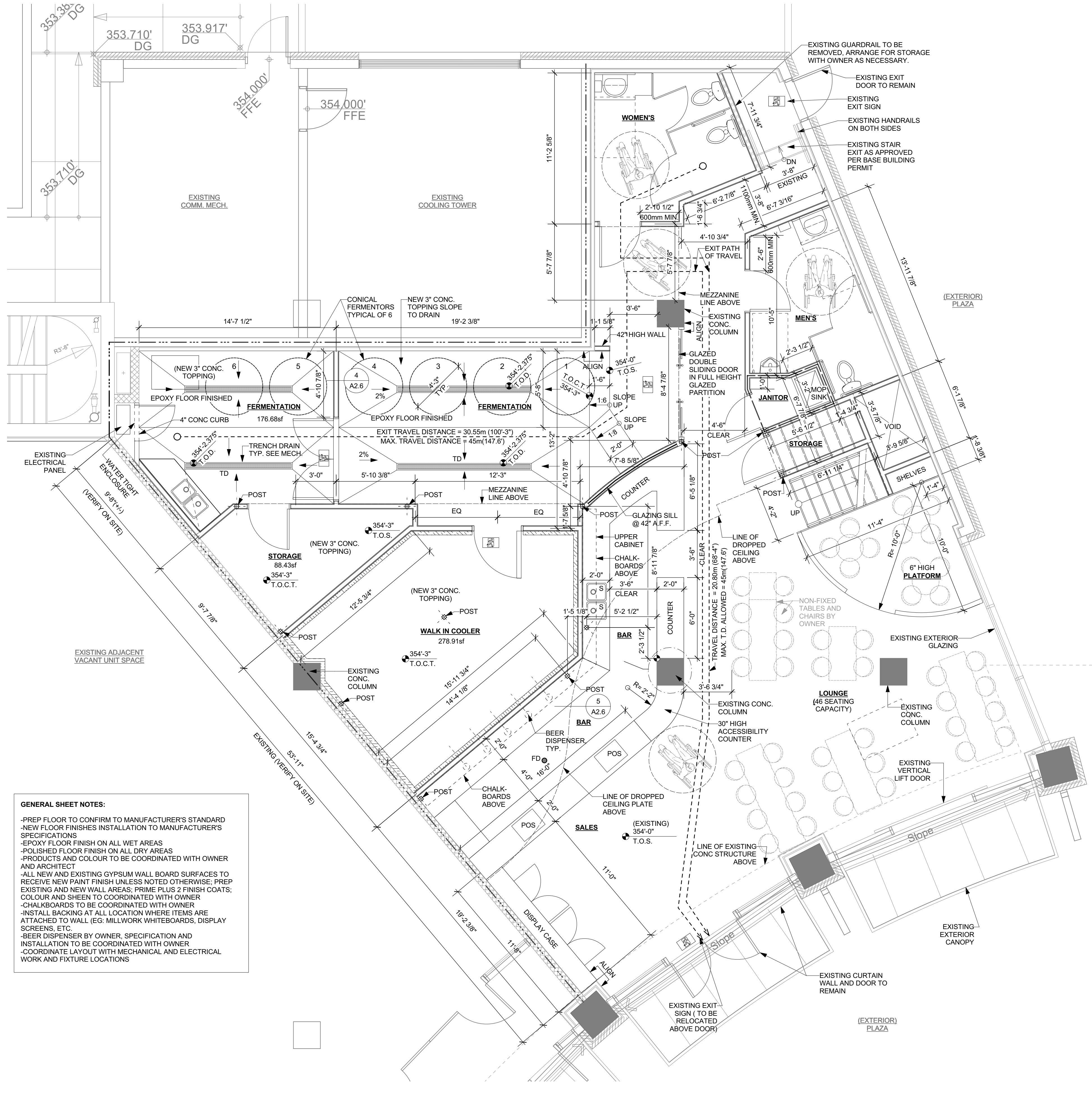

GENERAL SHEET NOTES:

- PREP FLOOR TO CONFIRM TO MANUFACTURER'S STANDARD
- NEW FLOOR FINISHES INSTALLATION TO MANUFACTURER'S SPECIFICATIONS
- EPOXY FLOOR FINISH ON ALL WET AREAS
- POLISHED FLOOR FINISH ON ALL DRY AREAS
- PRODUCTS AND COLOUR TO BE COORDINATED WITH OWNER AND ARCHITECT
- ALL NEW AND EXISTING GYPSUM WALL BOARD SURFACES TO RECEIVE NEW PAINT FINISH UNLESS NOTED OTHERWISE, PREP EXISTING AND NEW WALL AREAS: PRIME PLUS 2 FINISH COATS, COLOUR AND SHEEN TO BE COORDINATED WITH OWNER
- CHALKBOARDS TO BE COORDINATED WITH OWNER
- INSTALL BACKING AT ALL LOCATION WHERE ITEMS ARE ATTACHED TO WALL (EG. MILLWORK WHITEBOARDS, DISPLAY SCREENS, ETC.)
- BEER DISPENSER BY OWNER, SPECIFICATION AND INSTALLATION TO BE COORDINATED WITH OWNER
- COORDINATE LAYOUT WITH MECHANICAL AND ELECTRICAL WORK AND FIXTURE LOCATIONS

COPYRIGHT:
All drawings, plans, specifications, reports, electronic data files, and working digital records (CAD Files), prepared by or on behalf of SURF Architecture, are Instruments of Service (IOS) and as such are the property of SURF Architecture. The exclusive copyright for SURF Architecture's IOS belongs to SURF Architecture.
SURF Architecture's IOS are developed for the exclusive use of its Clients and their authorized Project Team participants. The IOS are to be used exclusively on the particular Project for which they were developed and are not to be used on any other project work without prior written authorization of SURF Architecture.
Due to the unsecured nature of electronic data transfer and the inability of the originator to establish controls over the use thereof, SURF Architecture assumes no responsibility for any damages, errors or omissions, consequential or otherwise, arising from such use. Hard copy IOS take precedence over electronic data file IOS.
In the event that SURF Architecture's IOS are used for purposes other than intended, or if the IOS are amended, altered or revised in any manner whatsoever, without receiving SURF Architecture's prior written consent, anyone improperly using this information does so at their own risk. Accessing the IOS provided, confirms acceptance of all conditions of use and the user agrees to indemnify, hold harmless and defend SURF Architecture from and against all claims, demands, losses, damages, liability and costs (including costs between solicitor and user) arising from such use.
COPYRIGHT © 2019 SURF Architecture

PROFESSIONAL SEAL:

FIRE & SMOKE SEPARATIONS

- 2 HOUR
- 1 1/2 HOUR
- 1 HOUR
- 3/4 HOUR
- SMOKE SEPARATION (S.S.) (NO RATING)
- EXIT PATH
- EXIT SIGN

NO.	DATE	DESCRIPTION
2	FEB. 08, 2021	ISSUED FOR REZONING AMENDMENT APP.
1	JAN. 11, 2021	ISSUED FOR PRELIMINARY REVIEW

SURF ARCHITECTURE

#204 -1281 JOHNSTON RD.
WHITE ROCK, BC V4B 3Y9
TEL: 604.616.0646
email: mark@surfarchitecture.com
www.surfarchitecture.com

CLIENT
3 DOGS BREWING

PROJECT:
**3 DOGS BREWING
TENANT IMPROVEMENT**

PROJECT ADDRESS:
UNIT#107
15181 THRIFT AVENUE
WHITE ROCK, BC V4B 3Z4

DRAWING TITLE:
**MAIN FLOOR PLAN
W/ MEZZANINE**

PROJECT NO:
2020-08

DRAWN BY: LC CHECKED BY: MK

DATE:
NOV. 18, 2020

SCALE:
AS SHOWN

REVISION NO: DRAWING NO:

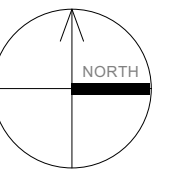

COPYRIGHT:
 All drawings, plans, specifications, reports, electronic data files, and working digital records (CAD Files), prepared by or on behalf of SURF Architecture, are Instruments of Service (IOS) and as such are the property of SURF Architecture. The exclusive copyright for SURF Architecture's IOS belongs to SURF Architecture.
 SURF Architecture's IOS are developed for the exclusive use of its Clients and their authorized Project Team participants. The IOS are to be used exclusively on the particular Project for which they were developed and are not to be used on any other project work without prior written authorization of SURF Architecture.
 Due to the unsecured nature of electronic data transfer and the inability of the originator to establish controls over the use thereof, SURF Architecture assumes no responsibility for any damages, errors or omissions, consequential or otherwise, arising from such use. Hard copy IOS take precedence over electronic data file IOS.
 In the event that SURF Architecture's IOS are used for purposes other than intended, or if the IOS are amended, altered or revised in any manner whatsoever, without receiving SURF Architecture's prior written consent, anyone improperly using this information does so at their own risk. Accessing the IOS provided, confirms acceptance of all conditions of use and the user agrees to indemnify, hold harmless and defend SURF Architecture from and against all claims, demands, losses, damages, liability and costs (including costs between solicitor and user) arising from such use.
 COPYRIGHT © 2019 SURF Architecture

PROFESSIONAL SEAL:

FIRE & SMOKE SEPARATIONS

- 2 HOUR
- 1 1/2 HOUR
- 1 HOUR
- 3/4 HOUR
- SMOKE SEPARATION (S.S.) (NO RATING)
- EXIT PATH
- EXIT SIGN

NO.	DATE	DESCRIPTION
2	FEB. 08, 2021	ISSUED FOR REZONING AMENDMENT APP.
1	JAN. 11, 2021	ISSUED FOR PRELIMINARY REVIEW
ISSUES		

SURF ARCHITECTURE

#204 -1281 JOHNSTON RD.
 WHITE ROCK, BC V4B 3Y9
 TEL: 604.616.0646
 email: mark@surfarchitecture.com
 www.surfarchitecture.com

CLIENT

3 DOGS BREWING

PROJECT:
**3 DOGS BREWING
 TENANT IMPROVEMENT**

PROJECT ADDRESS:
 UNIT#107
 15181 THRIFT AVENUE
 WHITE ROCK, BC V4B 3Z4

DRAWING TITLE:
MEZZANINE PLAN

PROJECT NO:
 2020-08

DRAWN BY: LC CHECKED BY: MK

DATE:
 NOV. 18, 2020

SCALE:
 AS SHOWN

REVISION NO: DRAWING NO:

PARTITION SCHEDULE:

(NEW WALL)

- P1** PARTITION - NON-RATED (NON-LOADBEARING)
 5/8" GYPSUM WALL BOARD,
 3-5/8" STEEL STUDS @ 24" O.C.
 5/8" GYPSUM WALL BOARD
 - P2** PARTITION (FULL HEIGHT) - NON-RATED (NON-LOADBEARING)(SEE STRUCTURAL)
 5/8" GYPSUM WALL BOARD
 3-5/8" STEEL STUDS @ 24" O.C.
 5/8" GYPSUM WALL BOARD
 - P3** COOLER INSULATED PARTITION - NON-RATED (NON-LOADBEARING)
 5/8" GYPSUM WALL BOARD - PAINTED
 3 5/8" STEEL STUDS
 COOLER INSULATED PANELS (BY MANUFACTURER)
 - P3a** COOLER INSULATED PARTITION - NON-RATED (NON-LOADBEARING)
 COOLER INSULATED PANELS BY MANUFACTURER
 1-1/2" FURRING CHANNEL
 EXISTING 8" CMU WALL
 - P4** PARTITION (42" HIGH A.F.F.) - NON-RATED
 5/8" GYPSUM WALL BOARD
 3-5/8" STEEL STUD @ 16" O.C.
 5/8" GYPSUM WALL BOARD
 - P5** FURRING
 5/8" GYPSUM WALL BOARD
 1-1/2" FURRING CHANNEL @ 16" O.C.
 5/8" GYPSUM WALL BOARD
 EXISTING 8" CMU WALL
 - P6** PARTITION - NON-RATED (NON-LOADBEARING) (ACOUSTIC SEPARATION, WET AREA ON 1 SIDE)
 5/8" GYPSUM WALL BOARD
 3-5/8" STEEL STUD @ 24" O.C.
 ACOUSTIC BATT INSULATION IN CAVITY
 5/8" CEMENT BOARD
 FRP (FIBER-REINFORCED PANEL) TO TOP OF DOOR FRAME HEIGHT
- EXISTING WALLS
 (PER BASE BUILDING ARCH PARTITION SCHEDULE)
- E1** EXISTING CURTAIN WALL SYSTEM
 - E2** EXISTING FIRE RATED DEMISING WALL: (2HR)
 8" CONCRETE MASONRY UNITS
 - E3** EXISTING FIRE RATED DEMISING WALL: (2HR)
 5/8" TYPE "X" GWB
 3 5/8" STEEL STUDS @ 24" O.C.
 BATT INSULATION IN CAVITIES
 1" AIR SPACE
 8" CONCRETE WALL
 - E4** EXISTING EXTERIOR WALL:
 5/8" TYPE "X" GWB
 2 1/2" STEEL STUDS @ 24" O.C.
 BATT INSULATION IN CAVITIES
 1" AIR SPACE
 8" CONCRETE WALL
 RIGID INSULATION
 RAIN SCREEN
 EXTERIOR CLADDING
 (FLOOR/CEILING ASSEMBLY)
 - F1** POLISHED CONC. FLOOR FINISH

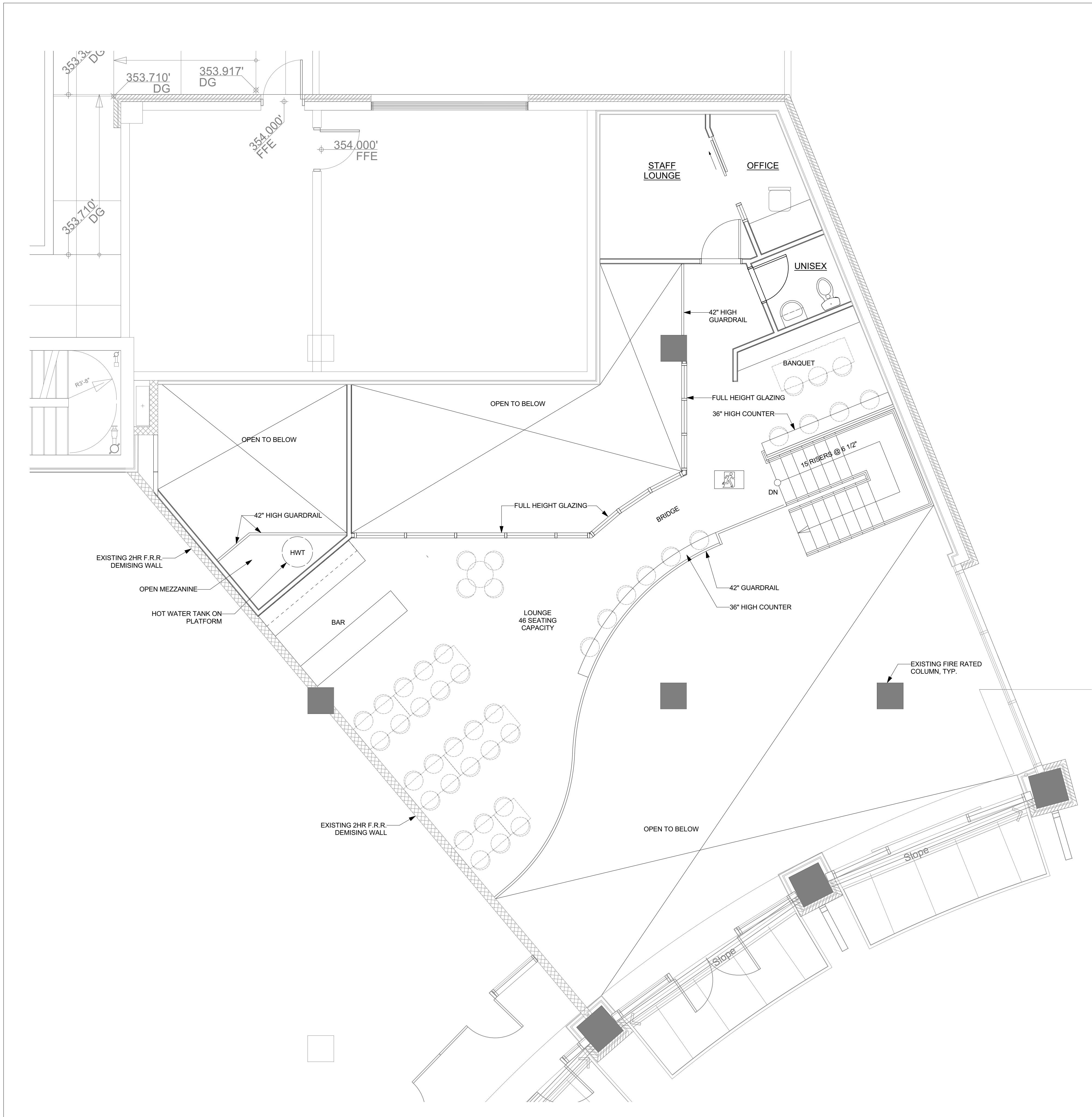

1 MEZZANINE PLAN - PHASE 2
 A1.0 SCALE: 1/4" = 1'-0"