

THE CORPORATION OF THE
CITY OF WHITE ROCK
CORPORATE REPORT



DATE: February 22, 2021

TO: Mayor and Council

FROM: Carl Isaak, Director, Planning and Development Services

SUBJECT: Early Review of Zoning Amendment Application - Mezzanine Space in Floor Area Calculations (3 Dogs Brewery)

RECOMMENDATIONS

THAT Council direct staff to advance the zoning amendment proposed by 3 Dogs Brewing to enable mezzanine space to be utilized in their new location at Miramar Village, by:

- a) Directing the proponent to proceed to the next stage of the application process (i.e. a Public Information Meeting); or
 - b) Directing staff to bring forward a text amendment to the Zoning Bylaw that would apply more broadly across all zones in the City to enable commercial mezzanine spaces to be excluded from floor area calculations if they would not cause an undersupply of parking.
-

EXECUTIVE SUMMARY

The City has received an initial Application for an amendment to the Zoning Bylaw which, if approved, is intended to permit the construction of mezzanine space for patrons of 3 Dogs Brewing in their new location in the shops at the recently completed Phase 2 of Miramar Village (15181 Thrift Avenue). The current method of calculating maximum floor area (density) does not provide any exemptions for mezzanine space, and the building they are moving into is already built at the maximum floor area. 3 Dogs Brewing intends to open a brewery and lounge in the new location in May 2021, and will be completing tenant improvements prior to opening, including installing the mezzanine space, if it is approved, to be excluded from floor area calculations. If approved, the earliest possible public hearing date under the circumstances would likely be May/June 2022, following a circulation for interdepartmental comments, followed by a report to the Land Use and Planning Committee.

In accordance with the amendments to the Planning Procedures Bylaw, 2017, No. 2234 approved in September 2020, all rezoning applications are brought forward to Council for early input and direction on whether the application can proceed to the next stage in the application process or should be denied at this stage, if there are fundamental reasons they would not be supported by Council.

Alternately, Council may also consider whether this request could be more broadly applied throughout the Zoning Bylaw in the form of a text amendment that enables an amount of mezzanine space in all commercial zones to be excluded from the maximum floor area. As this

would be a relatively simple amendment to the Zoning Bylaw, if directed by Council, staff could bring forward an amendment bylaw for readings and the scheduling of a public hearing instead of the Applicant proceeding with a public information meeting which would add substantially to the timeframe to complete an amendment. The earliest scheduled public hearing date under these circumstances would be April 19, 2021.

PREVIOUS COUNCIL DIRECTION

Not applicable.

INTRODUCTION/BACKGROUND

3 Dogs Brewing, a licensed manufacturer which currently operates a brewery and lounge at 1513 Johnston Road, is opening a new location in the recently completed commercial space at Miramar Village. As part of fitting out the commercial space for the new location, the business has inquired about including mezzanine space in their over-height commercial space to add room for more patrons. Due to the site already being at the maximum floor area allowed in the zoning bylaw, this request for mezzanine space, which is currently included in floor area calculations, would require an amendment to the Zoning Bylaw, despite there being no visible impact to the exterior massing of the building.

Mezzanine spaces are permitted within the BC Building Code and are not counted toward the number of storeys in the building for Building Code purposes, provided the space meets specific requirements. The Applicant has indicated that their proposed mezzanine would meet those Building Code requirements; however, the City's Zoning Bylaw does not currently exempt mezzanines from being considered as storeys (which count toward the maximum gross floor area of the building).

The proposed floor area of the mezzanine space is 89 square metres (963 square feet), which would accommodate approximately 46 seats. The parking requirements for this mezzanine space would be six (6) spaces, and the total number of commercial/civic spaces at Miramar Village is in excess of the minimum required by the Zoning Bylaw (there are 291 total spaces for commercial and community centre uses, whereas only 226 are required in the CD-16 zone). Further, it is noted that the Town Centre area is well-served by transit routes and taxi operators, and the applicant notes that many of their customers live within walking distance of the Town Centre and do not require parking. Further, peak parking demands for a licensed establishment are more likely to occur in the evenings after other retail businesses and services close.

Staff consider that the parking capacity for the commercial uses at Miramar Village, given the context and other modes of transportation available, is sufficient to provide adequate parking for the business including the mezzanine space.

Council may consider whether this request could be more broadly applied throughout the Zoning Bylaw in the form of a text amendment that enables an amount of mezzanine space in all commercial zones to be excluded from the maximum floor area, such as amending the definition of "storey" currently in the Zoning Bylaw to the following revised definition (new section emphasized in bold):

"storey" means that portion of a building which is situated between the surface of any floor and the surface of the floor next above it and, if there is no floor above it, that portion between the surface of such floor and the ceiling surface above it. A storey shall not include a *basement*, cellar, or crawl space, except for those portions of a *basement* which contain *residential floor area*, *institutional floor area* or *commercial floor area*. **A storey**

shall exclude mezzanine spaces used for commercial purposes, provided the mezzanine complies with the requirements of mezzanine spaces under the BC Building Code and the use of mezzanines in the building would not result in minimum off-street parking spaces in the zone exceeding the number of spaces provided.

This accommodation for commercial uses would provide flexibility for other businesses that may wish to expand in an over-height commercial space, while providing a reasonable limit to prevent over-use that impacts parking supply. If the use of a mezzanine is only for storage or employee-only purposes, this would not impact parking requirements but may help a business use their space more efficiently without increasing the overall height or bulk of the building. As this would be a relatively simple amendment to the Zoning Bylaw, if directed by Council, staff could bring forward an amendment bylaw for readings and the scheduling of a public hearing instead of the Applicant proceeding with a public information meeting which would add substantially to the timeframe to completing an amendment.

This Application has also received a letter of support for their proposal from the White Rock BIA, which is attached to this corporate report as Appendix A. Drawings of the proposed mezzanine space are attached as Appendix B.

FINANCIAL IMPLICATIONS

If Council directs staff to bring forward a text amendment to the Zoning Bylaw, that would apply to more than the Applicant's location, there would be a partial (30%) refund of the \$4,100 zoning amendment application fee.

LEGAL IMPLICATIONS

Not applicable.

COMMUNICATION AND COMMUNITY ENGAGEMENT IMPLICATIONS

Public information meetings (PIMS) are required for private property zoning amendment applicants under the Planning Procedures Bylaw, but are not obligatory for City-led amendments to the Zoning Bylaw.

In either case (private or City-led), a future public hearing would provide an opportunity for interested community members to share their input on this topic and amendment bylaw with Council before a decision is made.

INTERDEPARTMENTAL INVOLVEMENT/IMPLICATIONS

Not applicable.

CLIMATE CHANGE IMPLICATIONS

Not applicable.

ALIGNMENT WITH STRATEGIC PRIORITIES

This topic is not directly aligned with Council's Strategic Priorities, though the ability to incorporate modest mezzanine spaces in commercial space does offer an opportunity to improve the prosperity of local businesses, in alignment with the "Our Economy" goal to "support the prosperity and diversification of the City's economic base."

OPTIONS / RISKS / ALTERNATIVES

The following alternate options are available for Council's consideration:

1. Deny the application if there are fundamental reasons it could not be supported by Council.

CONCLUSION

Council has adopted amendments to the Planning Procedures Bylaw which enable an early review of rezoning applications. This corporate report presents a proposal from 3 Dogs Brewing to allow proposed mezzanine space to be excluded from the calculation of floor area, and staff are seeking Council's direction on proceeding with this topic. In addition to the options of proceeding with the applicant's proposal to the next stage in the process or denying the Application, staff have identified that Council may direct staff to take the lead on this topic to allow similar commercial mezzanine spaces across the zones, by bringing forward a simple amendment to the Zoning Bylaw as described in this report which would apply broadly across the City.

Respectfully submitted,



Carl Isaak, MCIP, RPP
Director, Planning and Development Services

Comments from the Chief Administrative Officer

I concur with the recommendation of this corporate report.

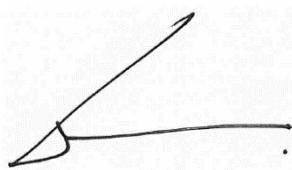

Guillermo Ferrero
Chief Administrative Officer

Appendix A: Letter of Support from White Rock BIA for Proposal
Appendix B: Architectural Drawings of Proposed Mezzanine Area

February 1 2021

To: Mayor & Council
City of White Rock

Re: 3 Dogs Brewing

Dear Mayor Walker and Councillors Chesney, Fathers, Johanson, Kristjanson, Manning, and Trevelyan:

The White Rock BIA urges the City of White Rock to swiftly approve a zoning amendment for 3 Dogs Brewery's new space at Miramar Village to exclude a mezzanine from floor area calculations.

Approving 3 Dogs Brewery to have a mezzanine in their new location would significantly improve their financial viability without substantively changing the floor area of the building. The additional customers they would be able to serve would ensure their continued success- especially during the pandemic with reduced capacity limits.

Time is of the essence: construction of the new space will take 8-10 weeks, and their tenant improvement period ends on April 4 2021. After that, 3 Dogs Brewing will be responsible for all leasing costs while earning no revenue. Given the negative impact of COVID-19 on all businesses' finances, it is crucial that 3 Dogs Brewing opens on May 1 2021. Delaying approval could very well force 3 Dogs Brewing to go out of business.

Pam Glazier, Scott Keddy, and Matt Glazier- 3 Dogs Brewing's owners- are exemplary corporate citizens. They have shown a commitment to our community that goes above and beyond what we expect of our businesses and our neighbours. They have supported several community initiatives at great cost to themselves, simply because they want White Rock to continue to be a phenomenal place to live, work, and play. Losing 3 Dogs Brewing would hurt our community. It is essential that White Rock supports businesses like 3 Dogs Brewing.

We hope that the City of White Rock will quickly move forward on this matter. Please reach out to us should you have any questions.

Sincerely,



Alex Nixon
Executive Director,
White Rock BIA

CC:

Guillermo Ferrero
Chief Administrative Officer,
City of White Rock

Carl Isaak
Director of Planning and Development,
City of White Rock

Carolyn Latzen
Economic Development Officer,
City of White Rock

COPYRIGHT © 2019 SURF Architecture

FIRE & SMOKE SEPARATIONS

- — — — — 2 HOUR
 — — — — — 1 1/2 HOUR
 — — — — — 1 HOUR
 — — — — — 3/4 HOUR
 — — — — — SMOKE SEPARATION (S.S.) (NO
 RATING)
 — — — — — EXIT PATH
 — — — — — EXIT SIGN

2	FEB. 08, 2021	ISSUED FOR REZONING AMENDMENT APP.
1	JAN. 11, 2021	ISSUED FOR PRELIMINARY REVIEW
NO.	DATE	DESCRIPTION

ISSUES

SURF
ARCHITECTURE

CLIENT

3 DOGS BREWING

PROJECT

3 DOGS BREWING TENANT IMPROVEMENT

PROJECT ADDRESS:
UNIT#107
15181 THRIFT AVENUE
WHITE ROCK, BC V4B 3Z4

DRAWING TITLE:
MAIN FLOOR PLAN

PROJECT NO: 2020-08

DRAWN BY: LC CHECKED BY: MK

DATE: NOV. 18, 2020

SCALE:
AS SHOWN

REVISION NO: DRAWING NO:

A2.0

File Location:

(NEW WALL)

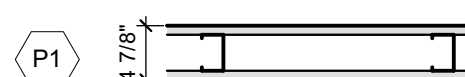

- PARTITION - NON-RATED (NON-LOADBEARING)
5/8" GYPSUM WALL BOARD
3-5/8" STEEL STUDS @ 24" O.C.
5/8" GYPSUM WALL BOARD
- P2 PARTITION (FULL HEIGHT) - NON-RATED (NON-LOADBEARING)(SEE STRUCTURAL)
5/8" GYPSUM WALL BOARD
3-5/8" STEEL STUDS @ 24" O.C.
5/8" GYPSUM WALL BOARD
- P3 COOLER INSULATED PARTITION - NON-RATED (NON-LOADBEARING)
5/8" GYPSUM WALL BOARD - PAINTED
3 5/8" STEEL STUDS
COOLER INSULATED PANELS (BY MANUFACTURER)
- P3a COOLER INSULATED PARTITION - NON-RATED (NON-LOADBEARING)
COOLER INSULATED PANELS BY MANUFACTURER
1-1/2" FURRING CHANNEL
EXISTING 8" CMU WALL
- P4 PARTITION 42" HIGH A.F.F.) - NON-RATED
5/8" GYPSUM WALL BOARD
3-5/8" STEEL STUD @ 16" O.C.
5/8" GYPSUM WALL BOARD
- P5 FURRING
5/8" GYPSUM WALL BOARD
1-1/2" FURRING CHANNEL @ 16" O.C.
5/8" GYPSUM WALL BOARD
EXISTING 8" CMU WALL
- P6 PARTITION - NON-RATED (NON-LOADBEARING)
(ACOUSTIC SEPARATION, WET AREA ON 1 SIDE)
5/8" GYPSUM WALL BOARD
3-5/8" STEEL STUD @ 24" O.C.
ACOUSTIC BATT INSULATION IN CAVITY
5/8" CEMENT BOARD
FRP (FIBER-REINFORCED PANEL) TO TOP OF DOOR
FRAME HEIGHT

EXISTING WALLS
(PER BASE BUILDING ARCH PARTITION SCHEDULE

- | | |
|--------------------------|--|
| E1 | EXISTING CURTAIN WALL SYSTEM |
| E2 | EXISTING FIRE RATED DEMISING WALL: (2HR)
8" CONCRETE MASONRY UNITS |
| E3 | EXISTING FIRE RATED DEMISING WALL: (2HR)
8" TYPE "X" GWB
3 5/8" STEEL STUDS @ 24" O.C.
BATT INSULATION IN CAVITIES
1" AIR SPACE
8" CONCRETE WALL |
| E4 | EXISTING EXTERIOR WALL:
5/8" TYPE "X" GWB
2 1/2" STEEL STUDS @ 24" O.C.
BATT INSULATION IN CAVITIES
1" AIR SPACE
8" CONCRETE WALL
RIGID INSULATION
RAIN SCREEN
EXTERIOR CLADDING |
| (FLOOR/CEILING ASSEMBLY) | |
| F1 | POLISHED CONC. FLOOR FINISH
2" CONCRETE TOPPING
2" REVEAL "Q" DECK |
| F2 | 2" CONCRETE TOPPING
2" REVEAL "Q" DECK
FURRING CHANNEL
5/8" GYPSUM WALL BOARD |
| F3 | POLISHED CONC. FLOOR FINISH
2" CONCRETE TOPPING
2" REVEAL ODECK
3 1/2" INSULATED COOLER PANEL BY
MANUFACTURER |

GENERAL SHEET NOTES:

- PREP FLOOR TO CONFIRM TO MANUFACTURER'S STANDARD
- NEW FLOOR FINISHES INSTALLATION TO MANUFACTURER'S SPECIFICATIONS
- EPOXY FLOOR FINISH ON ALL WET AREAS
- POLISHED FLOOR FINISH ON ALL DRY AREAS
- PRODUCTS AND COLOUR TO BE COORDINATED WITH OWNER AND ARCHITECT
- ALL NEW, EXISTING GYPSUM WALL BOARD SURFACES TO RECEIVE NEW PAINT FINISH UNLESS NOTED OTHERWISE; PREP EXISTING AND NEW WALL AREAS; PRIME PLUS 2 FINISH COATS; COORDINATE WITH ARCHITECT
- CHALKBOARDS TO BE COORDINATED WITH OWNER
- INSTALL BACKING AT ALL LOCATION WHERE ITEMS ARE ATTACHED TO WALL (E.G. MILLWORK WHITEBOARDS, DISPLAY SHEETS)
- BEER DISPENSER BY OWNER, SPECIFICATION AND INSTALLATION TO BE COORDINATED WITH OWNER
- COORDINATE LAYOUT OF MECHANICAL AND ELECTRICAL WORK AND FUTURE LOCATIONS.

2	KEY PLAN
A1.0	SCALE: 1" =

1	MAIN FLOOR PLAN
A1.0	SCALE: 1/4" = 1'-0"

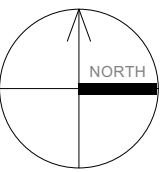

NORTH:

COPYRIGHT:
All drawings, plans, specifications, reports, electronic data files, and working digital records (CAD Files), prepared by or on behalf of SURF Architecture, are Instruments of Service (IOS) and as such are the property of SURF Architecture. The exclusive copyright for SURF Architecture's IOS belongs to SURF Architecture. SURF Architecture's IOS are developed for the exclusive use of its Clients and their authorized Project Team participants. The IOS are to be used exclusively on the particular Project for which they were developed and are not to be used on any other project work without prior written authorization of SURF Architecture. Due to the unsecured nature of electronic data transfer and the inability of the originator to establish controls over the use thereof, SURF Architecture assumes no responsibility for any damages, errors or omissions, consequential or otherwise, arising from such use. Hard copy IOS take precedence over electronic data file IOS. In the event that SURF Architecture's IOS are used for purposes other than intended, or if the IOS are amended, altered or revised in any manner whatsoever, without receiving SURF Architecture's prior written consent, anyone improperly using this information does so at their own risk. Accessing the IOS provided, confirms acceptance of all conditions of use and the user agrees to indemnify, hold harmless and defend SURF Architecture from and against all claims, demands, losses, damages, liability and costs (including costs between solicitor and user) arising from such use.

COPYRIGHT © 2019 SURF Architecture

PROFESSIONAL SEAL:

FIRE & SMOKE SEPARATIONS

- 2 HOUR
- 1 1/2 HOUR
- 1 HOUR
- 3/4 HOUR
- SMOKE SEPARATION (S.S.) (NO RATING)
- EXIT PATH
- EXIT SIGN

NO.	DATE	DESCRIPTION
2	FEB. 08, 2021	ISSUED FOR REZONING AMENDMENT APP.
1	JAN. 11, 2021	ISSUED FOR PRELIMINARY REVIEW
NO.	DATE	DESCRIPTION

ISSUES

SURF

ARCHITECTURE

#204 -1281 JOHNSTON RD.
WHITE ROCK, BC V4B 3Y9
TEL: 604.616.0646
email: mark@surfarchitecture.com
www.surfarchitecture.com

CLIENT

3 DOGS BREWING

PROJECT:

3 DOGS BREWING
TENANT IMPROVEMENT

PROJECT ADDRESS:

UNIT#107
15181 THRIFT AVENUE
WHITE ROCK, BC V4B 3Z4

DRAWING TITLE:

DROPPED CEILING PLATE

PROJECT NO:

2020-08

DRAWN BY:

LC

CHECKED BY:

MK

DATE:

NOV. 18, 2020

SCALE:

AS SHOWN

REVISION NO:

DRAWING NO:

A2.1

PARTITION SCHEDULE:

(NEW WALL)

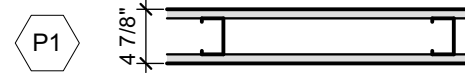

PARTITION - NON-RATED
(NON-LOADBEARING)
5/8" GYPSUM WALL BOARD,
3-5/8" STEEL STUDS @ 24" O.C.
5/8" GYPSUM WALL BOARD

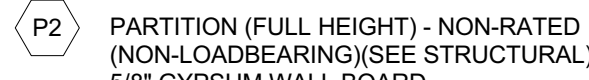

PARTITION (FULL HEIGHT) - NON-RATED
(NON-LOADBEARING)(SEE STRUCTURAL)
5/8" GYPSUM WALL BOARD
3-5/8" STEEL STUDS @ 24" O.C.
5/8" GYPSUM WALL BOARD

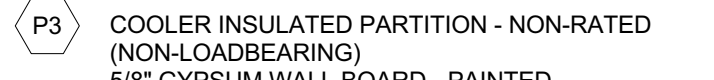

COOLER INSULATED PARTITION - NON-RATED
(NON-LOADBEARING)
5/8" GYPSUM WALL BOARD - PAINTED
3-5/8" STEEL STUDS
COOLER INSULATED PANELS (BY MANUFACTURER)

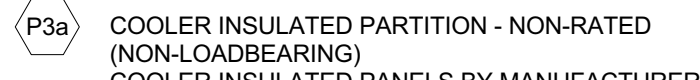

COOLER INSULATED PARTITION - NON-RATED
(NON-LOADBEARING)
COOLER INSULATED PANELS BY MANUFACTURER
1-1/2" FURRING CHANNEL
EXISTING 8" CMU WALL

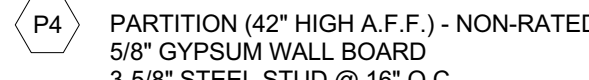

PARTITION (42" HIGH A.F.F.) - NON-RATED
5/8" GYPSUM WALL BOARD
3-5/8" STEEL STUD @ 16" O.C.
5/8" GYPSUM WALL BOARD

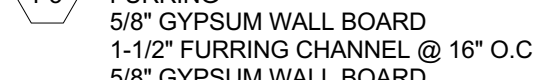

FURRING
5/8" GYPSUM WALL BOARD
1-1/2" FURRING CHANNEL @ 16" O.C.
5/8" GYPSUM WALL BOARD
EXISTING 8" CMU WALL

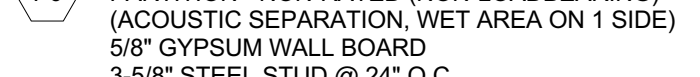

PARTITION - NON-RATED (NON-LOADBEARING)
ACOUSTIC SEPARATION, WET AREA ON 1 SIDE)
5/8" GYPSUM WALL BOARD
3-5/8" STEEL STUD @ 24" O.C.
ACOUSTIC BATT INSULATION IN CAVITY
5/8" CEMENT BOARD
FRP (FIBER-REINFORCED PANEL) TO TOP OF DOOR
FRAME HEIGHT

EXISTING WALLS
(PER BASE BUILDING ARCH PARTITION SCHEDULE)



EXISTING CURTAIN WALL SYSTEM

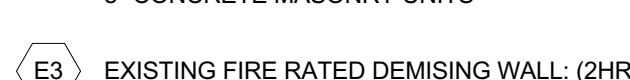

EXISTING FIRE RATED DEMISING WALL: (2HR)
8" CONCRETE MASONRY UNITS



EXISTING FIRE RATED DEMISING WALL: (2HR)
5/8" TYPE "X" GWB
3-5/8" STEEL STUDS @ 24" O.C.
BATT INSULATION IN CAVITIES
1" AIR SPACE
8" CONCRETE WALL

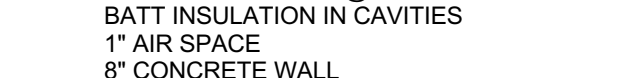

EXISTING EXTERIOR WALL:
5/8" TYPE "X" GWB
2-1/2" STEEL STUDS @ 24" O.C.
BATT INSULATION IN CAVITIES
1" AIR SPACE
8" CONCRETE WALL
RIGID INSULATION
RAIN SCREEN
EXTERIOR CLADDING

(FLOOR/CEILING ASSEMBLY)

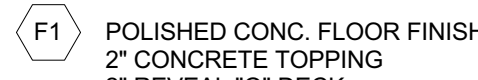

POLISHED CONC. FLOOR FINISH
2" REVEAL "Q" DECK
2" REVEAL "Q" DECK

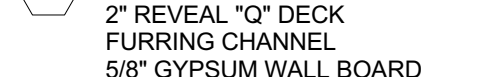

2" CONCRETE TOPPING
2" REVEAL "Q" DECK
FURRING CHANNEL
5/8" GYPSUM WALL BOARD

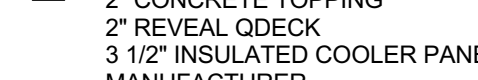

POLISHED CONC. FLOOR FINISH
2" CONCRETE TOPPING
2" REVEAL QDECK
3-1/2" INSULATED COOLER PANEL BY
MANUFACTURER

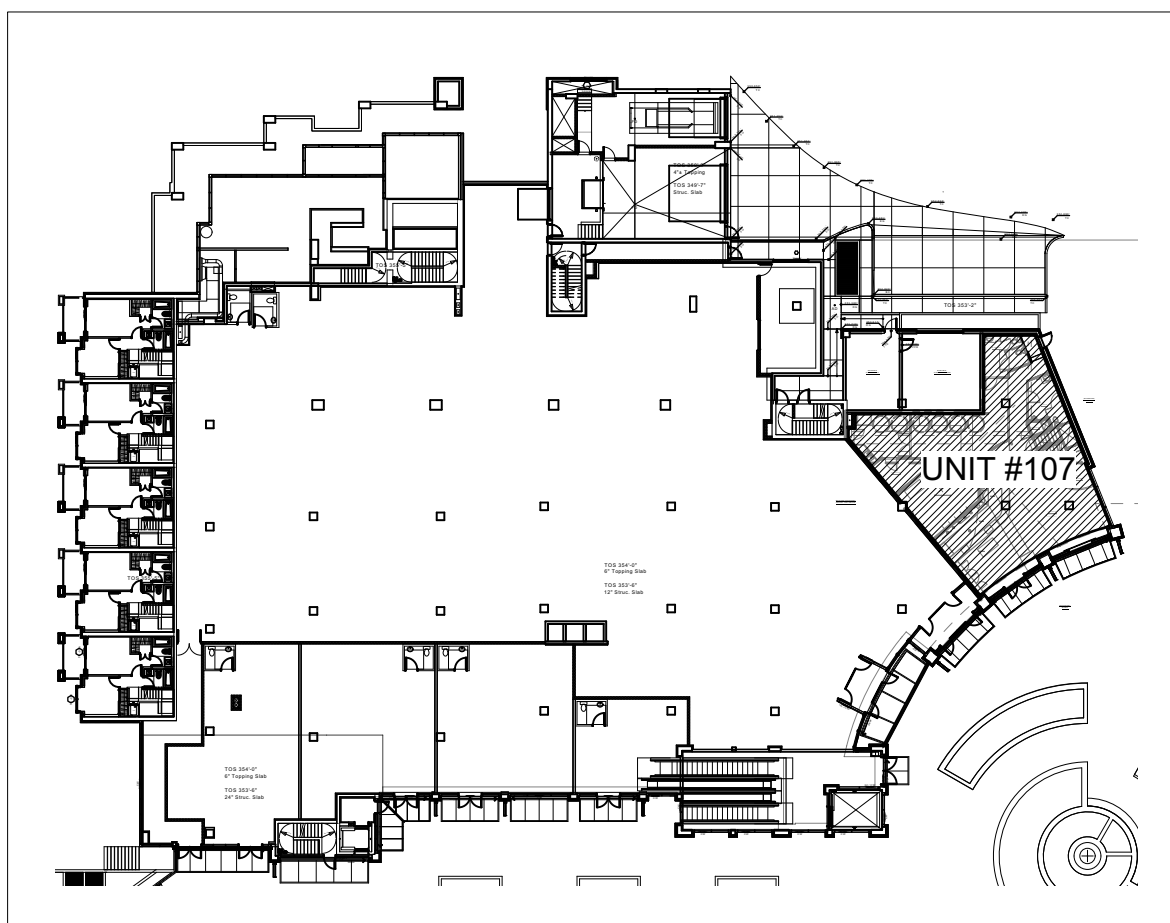

2 KEY PLAN

A1.0 SCALE: 1" = 50'-0"

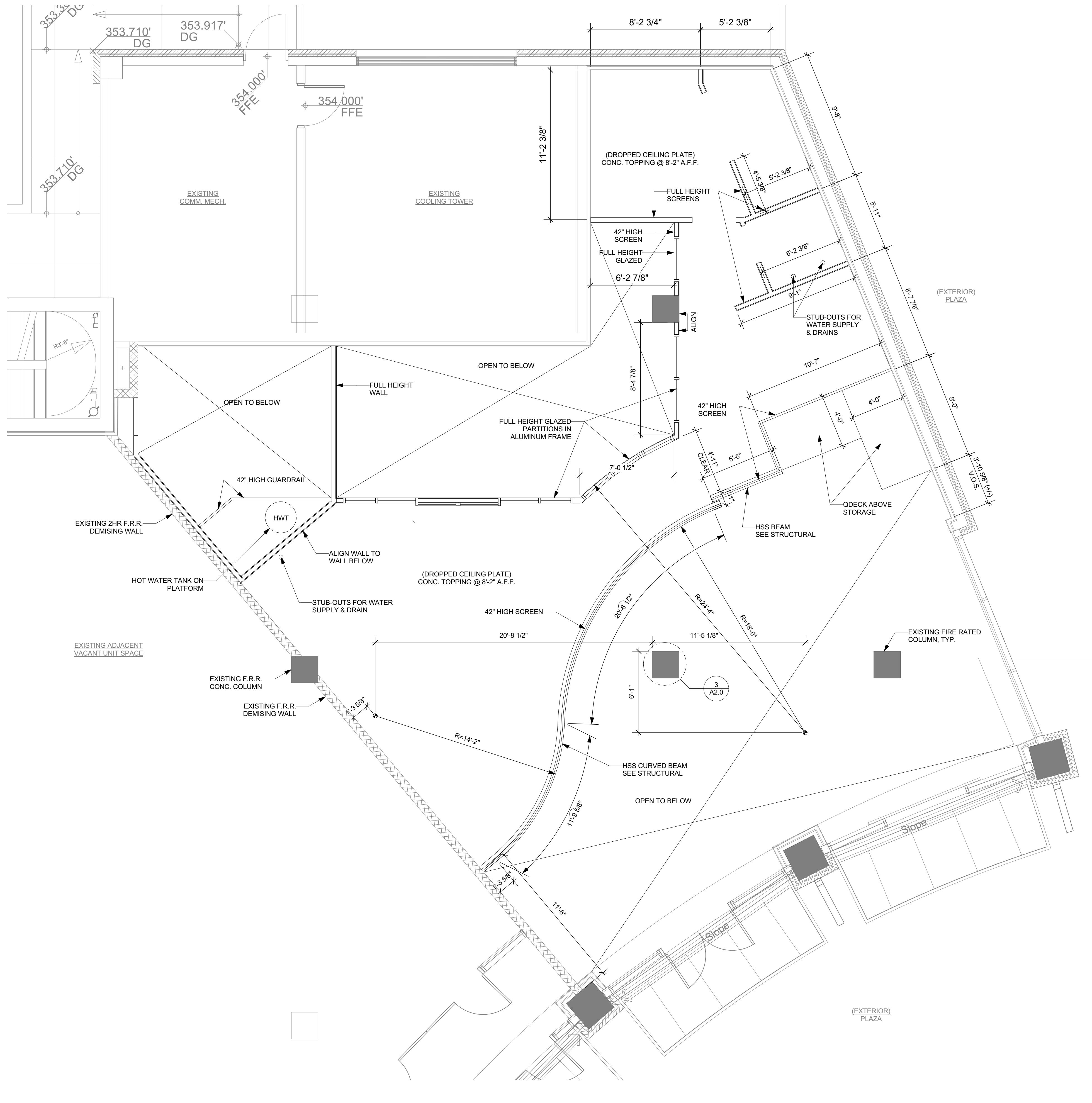

1 DROPPED CEILING PLATE PLAN

A1.0 SCALE: 1/4" = 1'-0"

PARTITION SCHEDULE:	
(NEW WALL)	
P1	PARTITION - NON-RATED (NON-LOADBEARING) 5/8" GYPSUM WALL BOARD, 3-5/8" STEEL STUDS @ 24" O.C. 5/8" GYPSUM WALL BOARD
P2	PARTITION (FULL HEIGHT) - NON-RATED (NON-LOADBEARING)(SEE STRUCTURAL) 5/8" GYPSUM WALL BOARD 3-5/8" STEEL STUDS @ 24" O.C. 5/8" GYPSUM WALL BOARD
P3	COOLER INSULATED PARTITION - NON-RATED (NON-LOADBEARING) 5/8" GYPSUM WALL BOARD - PAINTED 3 5/8" STEEL STUDS COOLER INSULATED PANELS (BY MANUFACTURER)
P3a	COOLER INSULATED PARTITION - NON-RATED (NON-LOADBEARING) COOLER INSULATED PANELS BY MANUFACTURER 1-1/2" FURRING CHANNEL EXISTING 8" CMU WALL
P4	PARTITION (42" HIGH A.F.F.) - NON-RATED 5/8" GYPSUM WALL BOARD 3-5/8" STEEL STUD @ 16" O.C. 5/8" GYPSUM WALL BOARD
P5	FURRING 5/8" GYPSUM WALL BOARD 1-1/2" FURRING CHANNEL @ 16" O.C. 5/8" GYPSUM WALL BOARD EXISTING 8" CMU WALL
P6	PARTITION - NON-RATED (NON-LOADBEARING) (ACOUSTIC SEPARATION, WET AREA ON 1 SIDE) 5/8" GYPSUM WALL BOARD 3-5/8" STEEL STUD @ 24" O.C. ACOUSTIC BATT INSULATION IN CAVITY 5/8" CEMENT BOARD FRP (FIBER-REINFORCED PANEL) TO TOP OF DOOR FRAME HEIGHT
EXISTING WALLS (PER BASE BUILDING ARCH PARTITION SCHEDULE)	
E1	EXISTING CURTAIN WALL SYSTEM
E2	EXISTING FIRE RATED DEMISING WALL: (2HR) 8" CONCRETE MASONRY UNITS
E3	EXISTING FIRE RATED DEMISING WALL: (2HR) 5/8" TYPE "X" GWB 3 5/8" STEEL STUDS @ 24" O.C. BATT INSULATION IN CAVITIES 1" AIR SPACE 8" CONCRETE WALL
E4	EXISTING EXTERIOR WALL: 5/8" TYPE "X" GWB 2 1/2" STEEL STUDS @ 24" O.C. BATT INSULATION IN CAVITIES 1" AIR SPACE 8" CONCRETE WALL RIGID INSULATION RAIN SCREEN EXTERIOR CLADDING
(FLOOR/CEILING ASSEMBLY)	
F1	POLISHED CONC. FLOOR FINISH 2" CONCRETE TOPPING 2" REVEAL "Q" DECK
F2	2" CONCRETE TOPPING 2" REVEAL "Q" DECK FURRING CHANNEL 5/8" GYPSUM WALL BOARD
F3	POLISHED CONC. FLOOR FINISH 2" CONCRETE TOPPING 2" REVEAL QDECK 3 1/2" INSULATED COOLER PANEL BY MANUFACTURER

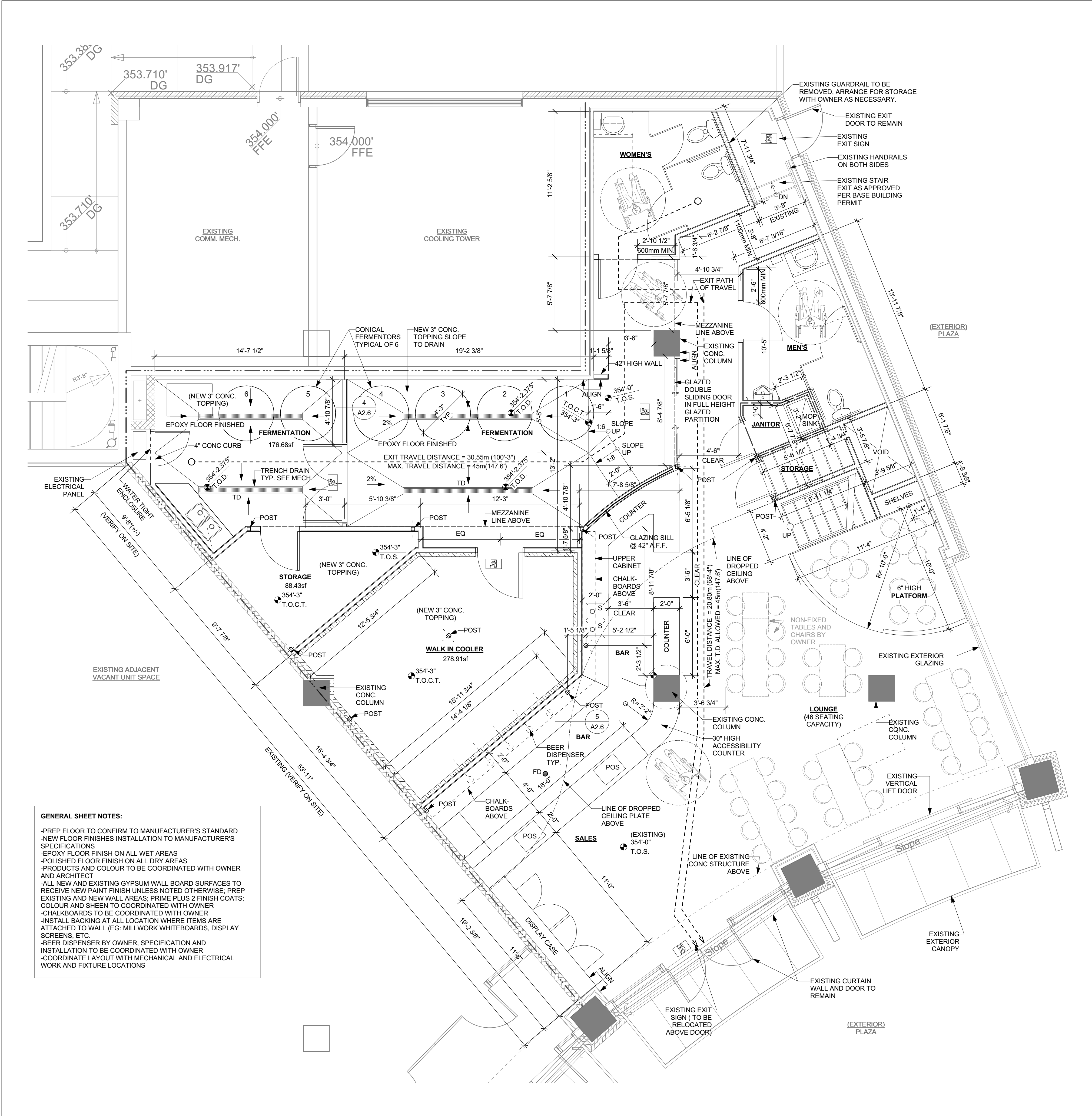

GENERAL SHEET NOTES:

- PREP FLOOR TO CONFIRM TO MANUFACTURER'S STANDARD
- NEW FLOOR FINISHES INSTALLATION TO MANUFACTURER'S SPECIFICATIONS
- EPOXY FLOOR FINISH ON ALL WET AREAS
- POLISHED FLOOR FINISH ON ALL DRY AREAS
- PRODUCTS AND COLOUR TO BE COORDINATED WITH OWNER AND ARCHITECT
- ALL NEW AND EXISTING GYPSUM WALL BOARD SURFACES TO RECEIVE NEW PAINT FINISH UNLESS NOTED OTHERWISE, PREP EXISTING AND NEW WALL AREAS: PRIME PLUS 2 FINISH COATS; COLOUR AND SHEEN TO COORDINATED WITH OWNER
- CHALKBOARDS TO BE COORDINATED WITH OWNER
- INSTALL BACKING AT ALL LOCATION WHERE ITEMS ARE ATTACHED TO WALL (EG: MILLWORK WHITEBOARDS, DISPLAY SCREENS, ETC.
- BEER DISPENSER BY OWNER, SPECIFICATION AND INSTALLATION TO BE COORDINATED WITH OWNER
- COORDINATE LAYOUT WITH MECHANICAL AND ELECTRICAL WORK AND FIXTURE LOCATIONS

NORTH:

COPYRIGHT:
All drawings, plans, specifications, reports, electronic data files, and working digital records (CAD Files), prepared by or on behalf of SURF Architecture, are Instruments of Service (IOS) and as such are the property of SURF Architecture. The exclusive copyright for SURF Architecture's IOS belongs to SURF Architecture.
SURF Architecture's IOS are developed for the exclusive use of its Clients and their authorized Project Team participants. The IOS are to be used exclusively on the particular Project for which they were developed and are not to be used on any other project work without prior written authorization of SURF Architecture.
Due to the unsecured nature of electronic data transfer and the inability of the originator to establish controls over the use thereof, SURF Architecture assumes no responsibility for any damages, errors or omissions, consequential or otherwise, arising from such use. Hard copy IOS take precedence over electronic data file IOS.
In the event that SURF Architecture's IOS are used for purposes other than intended, or if the IOS are amended, altered or revised in any manner whatsoever, without receiving SURF Architecture's prior written consent, anyone improperly using this information does so at their own risk. Accessing the IOS provided, confirms acceptance of all conditions of use and the user agrees to indemnify, hold harmless and defend SURF Architecture from and against all claims, demands, losses, damages, liability and costs (including costs between solicitor and user) arising from such use.

COPYRIGHT © 2019 SURF Architecture

PROFESSIONAL SEAL:

FIRE & SMOKE SEPARATIONS

---	2 HOUR
---	1 1/2 HOUR
---	1 HOUR
---	3/4 HOUR
---	SMOKE SEPARATION (S.S.) (NO RATING)
---	EXIT PATH
---	EXIT SIGN

NO.	DATE	DESCRIPTION
2	FEB. 08, 2021	ISSUED FOR REZONING AMENDMENT APP.
1	JAN. 11, 2021	ISSUED FOR PRELIMINARY REVIEW
ISSUES		

SURF
ARCHITECTURE

#204 -1281 JOHNSTON RD.
WHITE ROCK, BC V4B 3Y9
TEL: 604.616.0646
email: mark@surfarchitecture.com
www.surfarchitecture.com

CLIENT

3 DOGS BREWING

PROJECT:

3 DOGS BREWING
TENANT IMPROVEMENT

PROJECT ADDRESS:
UNIT#107
15181 THRIFT AVENUE
WHITE ROCK, BC V4B 3Z4

DRAWING TITLE:
MAIN FLOOR PLAN
W/ MEZZANINE

PROJECT NO:	2020-08
DRAWN BY:	LC
CHECKED BY:	MK
DATE:	NOV. 18, 2020
SCALE:	AS SHOWN
REVISION NO:	DRAWING NO:

A2.2

PARTITION SCHEDULE:

(NEW WALL)

P1

4'-7 7/8"

PARTITION - NON-RATED
(NON-LOADBEARING)
5/8" GYPSUM WALL BOARD,
3-5/8" STEEL STUDS @ 24" O.C.
5/8" GYPSUM WALL BOARD

P2

PARTITION (FULL HEIGHT) - NON-RATED
(NON-LOADBEARING)(SEE STRUCTURAL)
5/8" GYPSUM WALL BOARD
3-5/8" STEEL STUDS @ 24" O.C.
5/8" GYPSUM WALL BOARD

P3

COOLER INSULATED PARTITION - NON-RATED
(NON-LOADBEARING)
5/8" GYPSUM WALL BOARD - PAINTED
3 5/8" STEEL STUDS
COOLER INSULATED PANELS (BY MANUFACTURER)

P3a

COOLER INSULATED PARTITION - NON-RATED
(NON-LOADBEARING)
COOLER INSULATED PANELS BY MANUFACTURER
1-1/2" FURRING CHANNEL
EXISTING 8" CMU WALL

P4

PARTITION (42" HIGH A.F.F.) - NON-RATED
5/8" GYPSUM WALL BOARD
3-5/8" STEEL STUD @ 16" O.C.
5/8" GYPSUM WALL BOARD

P5

FURRING
5/8" GYPSUM WALL BOARD
1-1/2" FURRING CHANNEL @ 16" O.C.
5/8" GYPSUM WALL BOARD
EXISTING 8" CMU WALL

P6

PARTITION - NON-RATED (NON-LOADBEARING)
(ACOUSTIC SEPARATION, WET AREA ON 1 SIDE)
5/8" GYPSUM WALL BOARD
3-5/8" STEEL STUD @ 24" O.C.
ACOUSTIC BATT INSULATION IN CAVITY
5/8" CEMENT BOARD
FRP (FIBER-REINFORCED PANEL) TO TOP OF DOOR
FRAME HEIGHT

EXISTING WALLS
(PER BASE BUILDING ARCH PARTITION SCHEDULE)

E1

EXISTING CURTAIN WALL SYSTEM

E2

EXISTING FIRE RATED DEMISING WALL: (2HR)
8" CONCRETE MASONRY UNITS

E3

EXISTING FIRE RATED DEMISING WALL: (2HR)
5/8" TYPE "X" GWB
3 5/8" STEEL STUDS @ 24" O.C.
BATT INSULATION IN CAVITIES
1" AIR SPACE
8" CONCRETE WALL

E4

EXISTING EXTERIOR WALL:
5/8" TYPE "X" GWB
2 1/2" STEEL STUDS @ 24" O.C.
BATT INSULATION IN CAVITIES
1" AIR SPACE
8" CONCRETE WALL
RIGID INSULATION
RAIN SCREEN
EXTERIOR CLADDING

(FLOOR/CEILING ASSEMBLY)

F1

POLISHED CONC. FLOOR FINISH

1

MEZZANINE PLAN - PHASE 2

A1.0

SCALE: 1/4" = 1'-0"

NORTH:

COPYRIGHT:

All drawings, plans, specifications, reports, electronic data files, and working digital records (CAD Files), prepared by or on behalf of SURF Architecture, are Instruments of Service (IOS) and as such are the property of SURF Architecture. The exclusive copyright for SURF Architecture's IOS belongs to SURF Architecture. SURF Architecture's IOS are developed for the exclusive use of its Clients and their authorized Project Team participants. The IOS are to be used exclusively on the particular Project for which they were developed and are not to be used on any other project work without prior written authorization of SURF Architecture. Due to the unsecured nature of electronic data transfer and the inability of the originator to establish controls over the use thereof, SURF Architecture assumes no responsibility for any damages, errors or omissions, consequential or otherwise, arising from such use. Hard copy IOS take precedence over electronic data file IOS. In the event that SURF Architecture's IOS are used for purposes other than intended, or if the IOS are amended, altered or revised in any manner whatsoever, without receiving SURF Architecture's prior written consent, anyone improperly using this information does so at their own risk. Accessing the IOS provided, confirms acceptance of all conditions of use and the user agrees to indemnify, hold harmless and defend SURF Architecture from and against all claims, demands, losses, damages, liability and costs (including costs between solicitor and user) arising from such use.

COPYRIGHT © 2019 SURF Architecture

PROFESSIONAL SEAL:

FIRE & SMOKE SEPARATIONS

2 HOUR

1 1/2 HOUR

1 HOUR

3/4 HOUR

SMOKE SEPARATION (S.S.) (NO RATING)

EXIT PATH

EXIT SIGN

2	FEB. 08, 2021	ISSUED FOR REZONING AMENDMENT APP.
1	JAN. 11, 2021	ISSUED FOR PRELIMINARY REVIEW
NO.	DATE	DESCRIPTION
ISSUES		

SURF

ARCHITECTURE

#204 -1281 JOHNSTON RD.
WHITE ROCK, BC V4B 3Y9
TEL: 604.616.0646
email: mark@surfarchitecture.com
www.surfarchitecture.com

CLIENT

3 DOGS BREWING

PROJECT:

3 DOGS BREWING
TENANT IMPROVEMENT

PROJECT ADDRESS:

UNIT#107
15181 THRIFT AVENUE
WHITE ROCK, BC V4B 3Z4

DRAWING TITLE:

MEZZANINE PLAN

PROJECT NO:	2020-08
DRAWN BY:	LC
CHECKED BY:	MK
DATE:	NOV. 18, 2020
SCALE:	AS SHOWN
REVISION NO:	DRAWING NO:

A2.3

Page 49 of 486